

# Central Services Chart

## March 11

## Central Service's

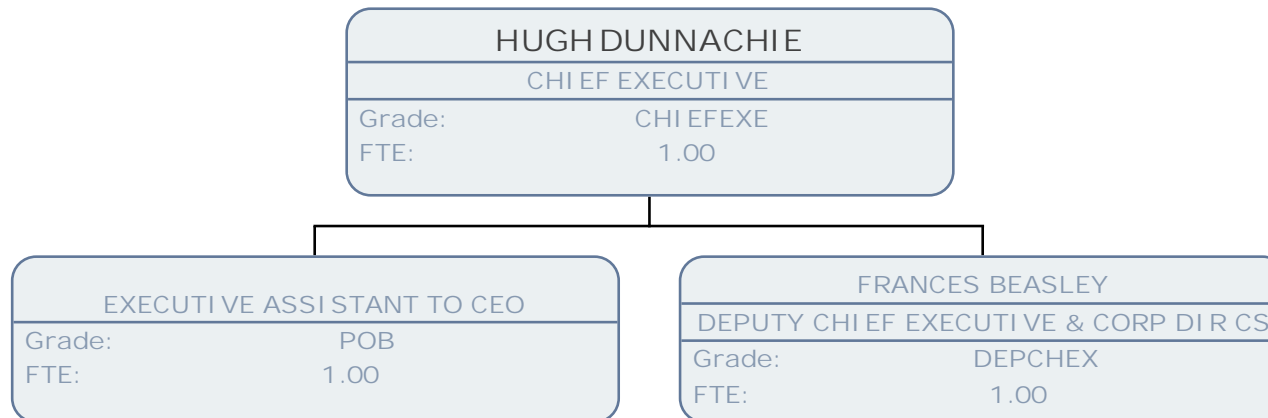

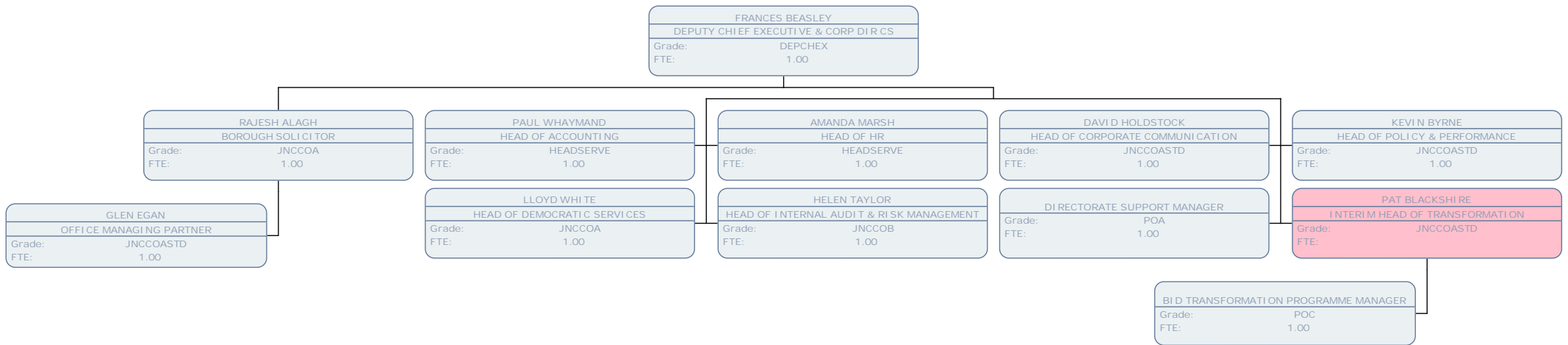

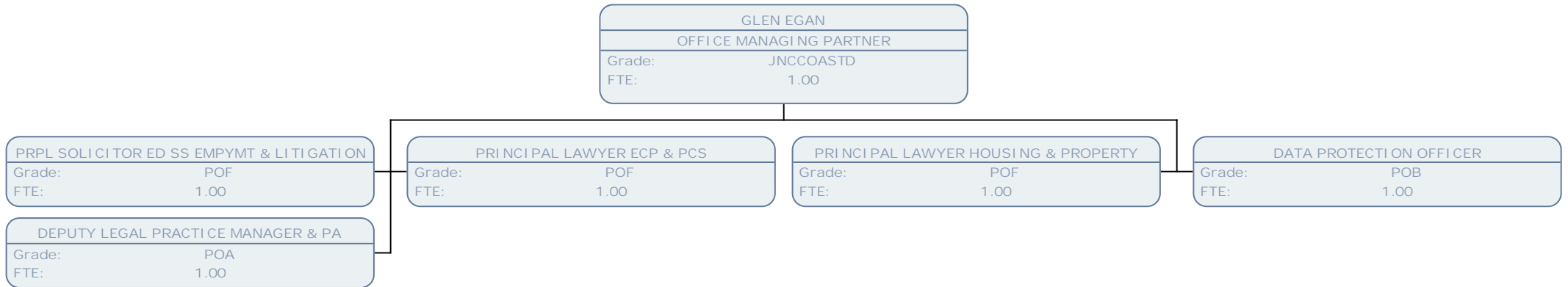

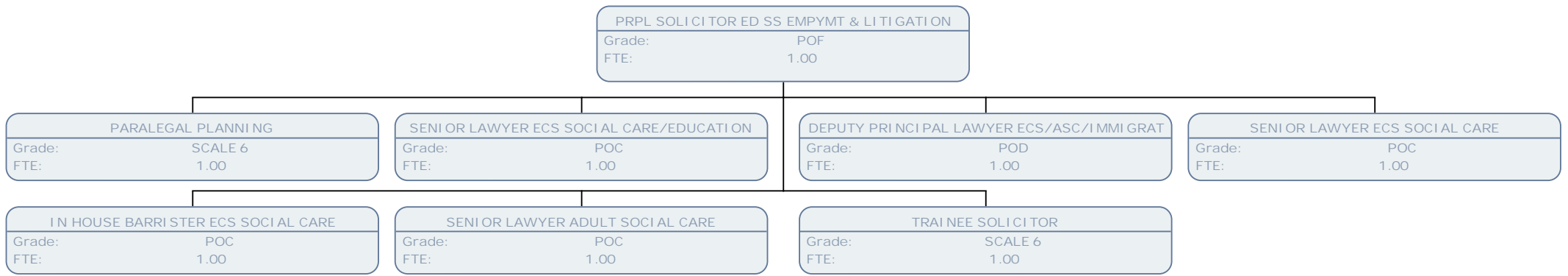

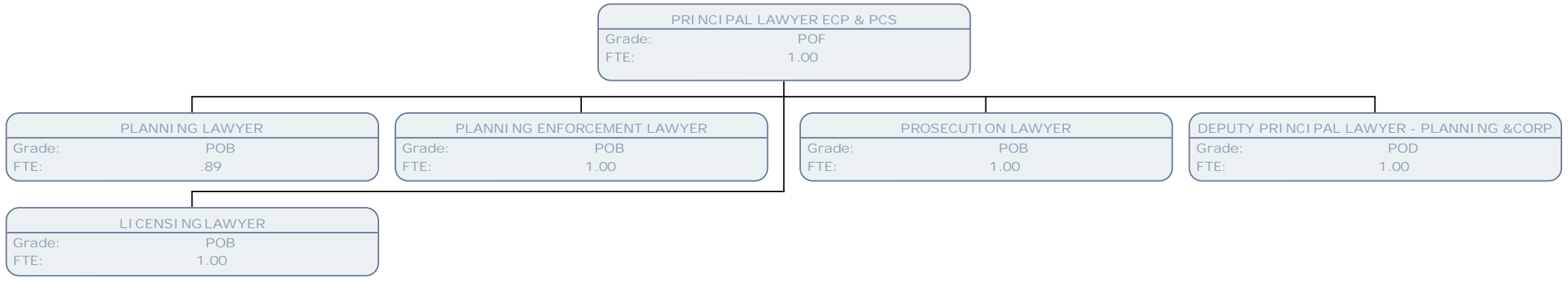

DEPUTY PRINCIPAL LAWYER - PLANNING & CORP	
Grade:	POD
FTE:	1.00

PARALEGAL PROPERTY	
Grade:	SCALE 6
FTE:	1.00

PARALEGAL	
Grade:	SCALE 6
FTE:	1.00



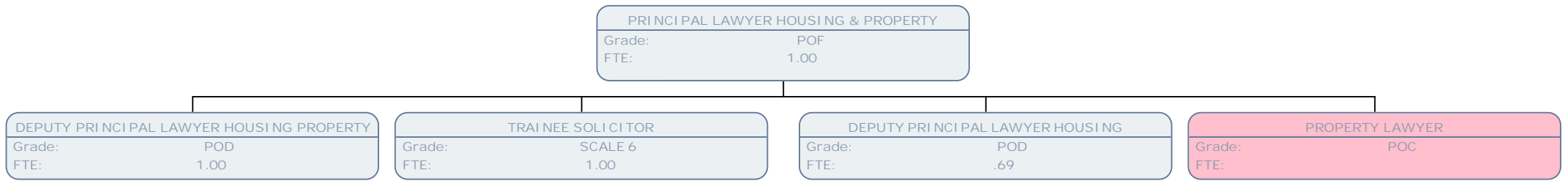



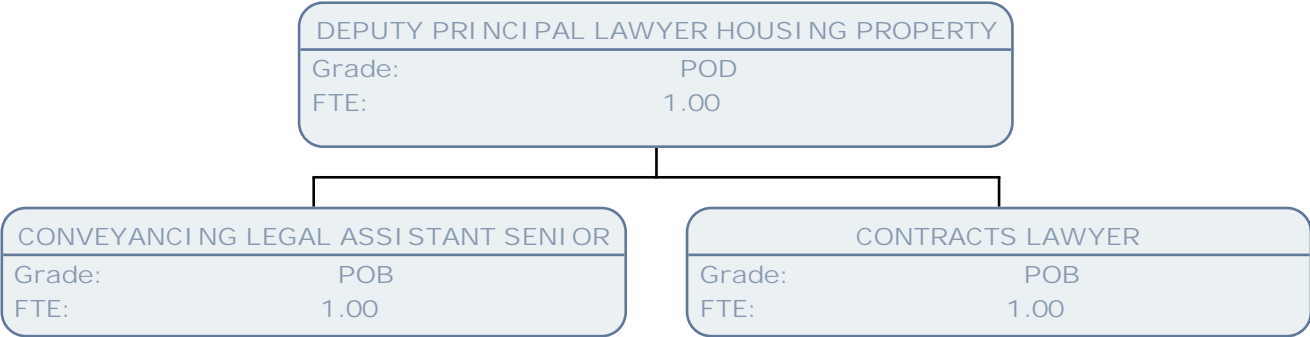

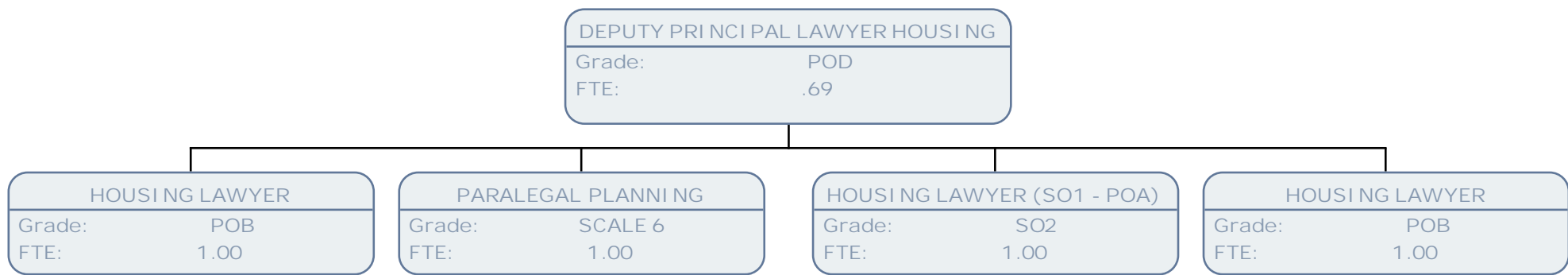

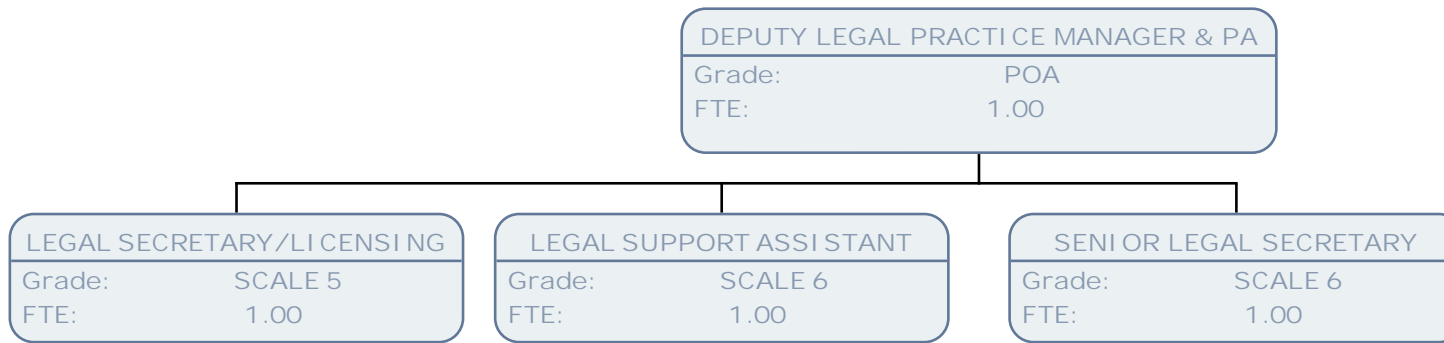

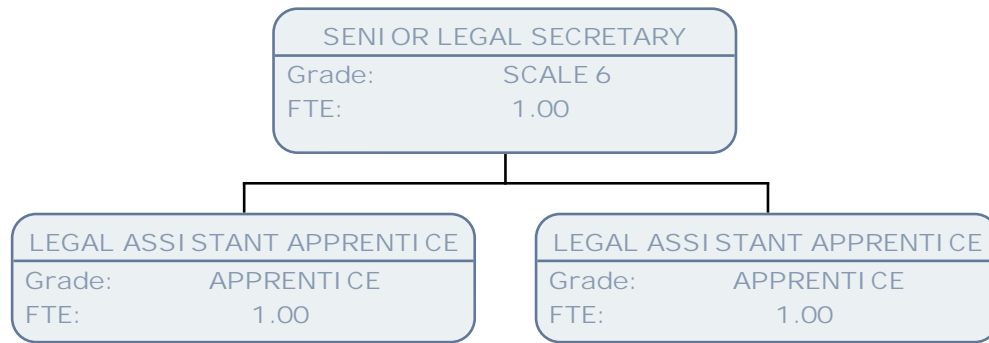

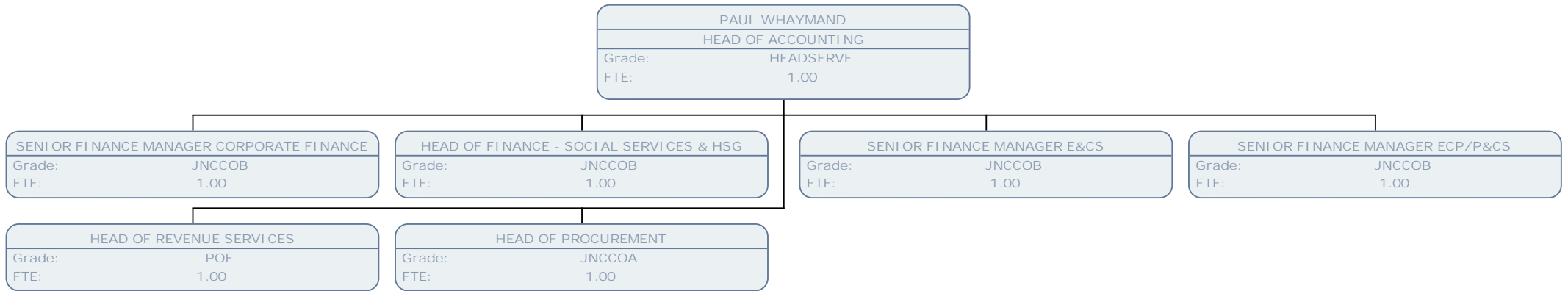

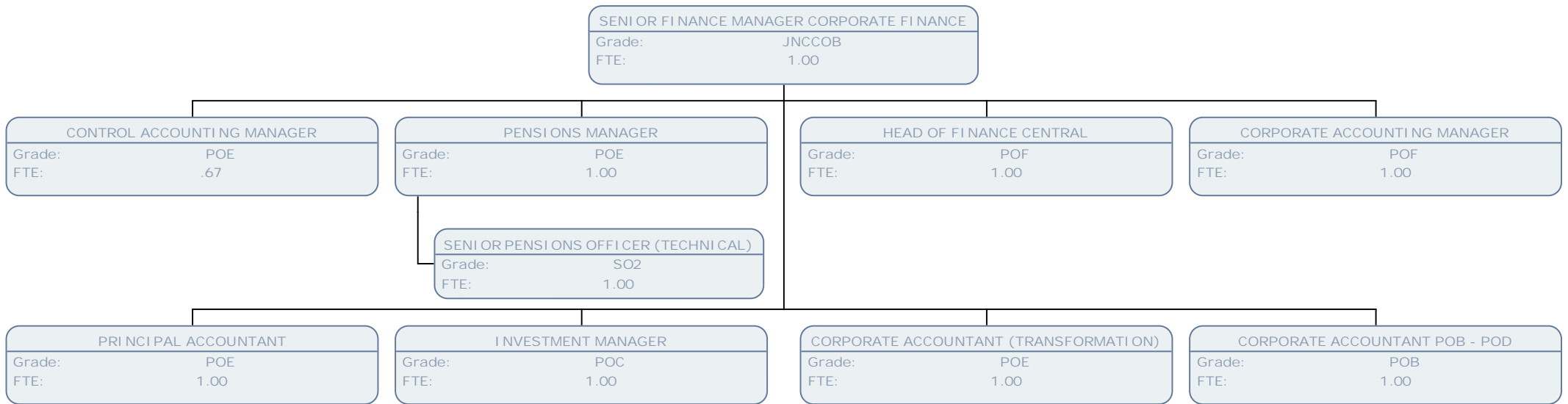

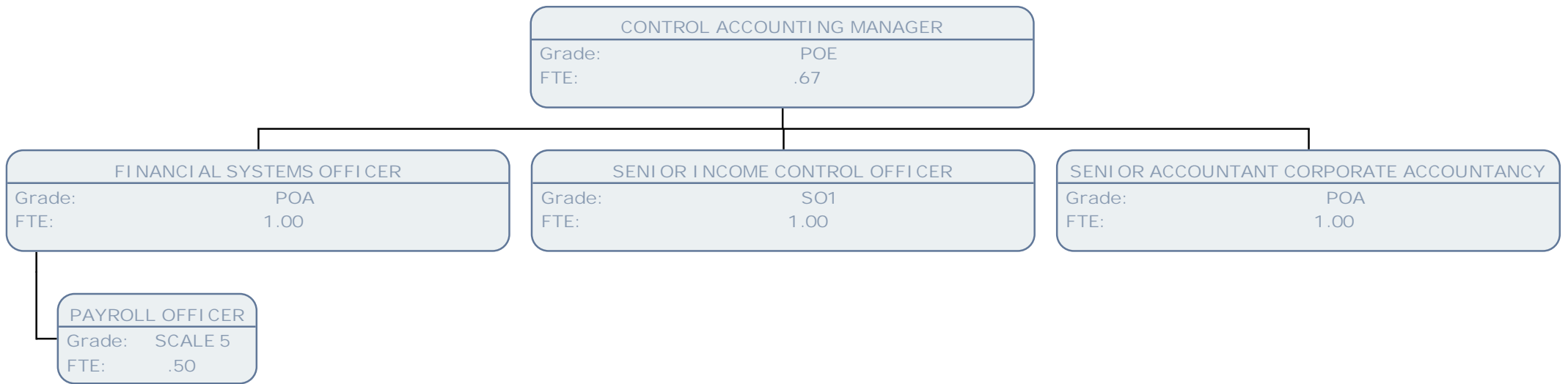

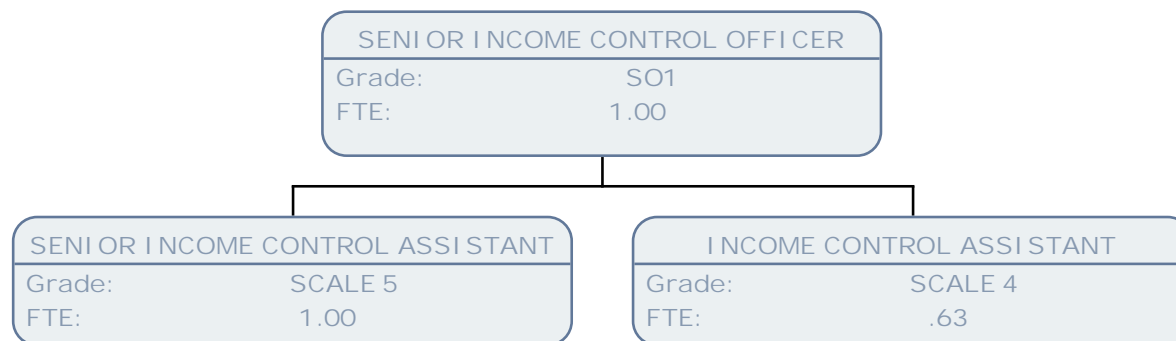



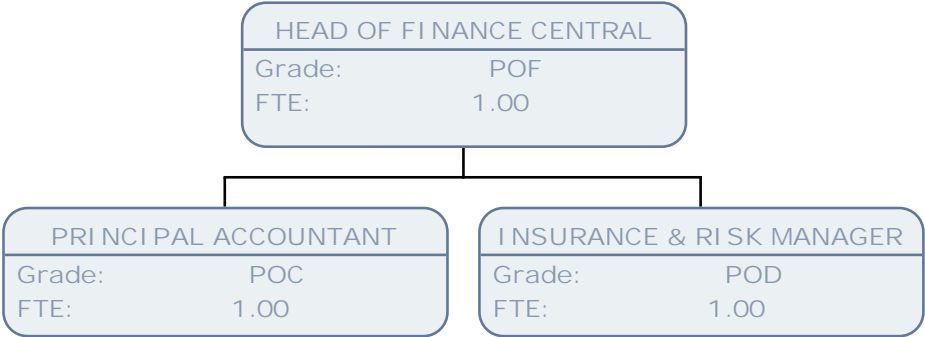

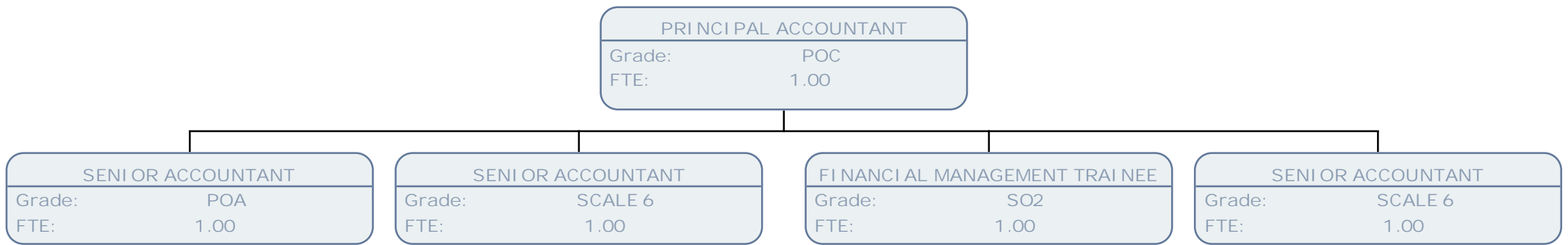

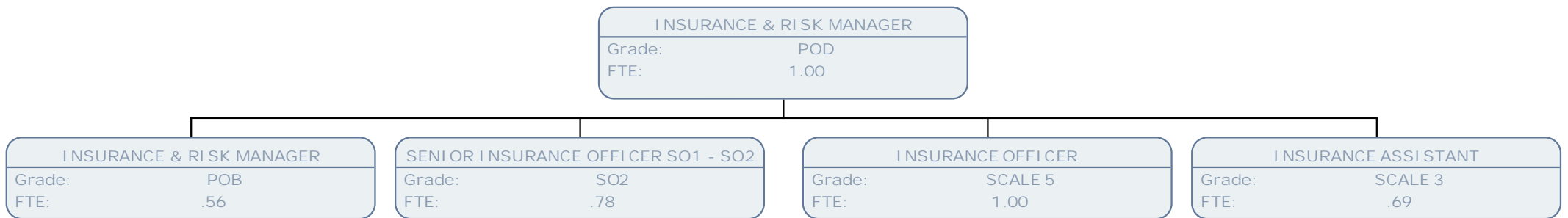

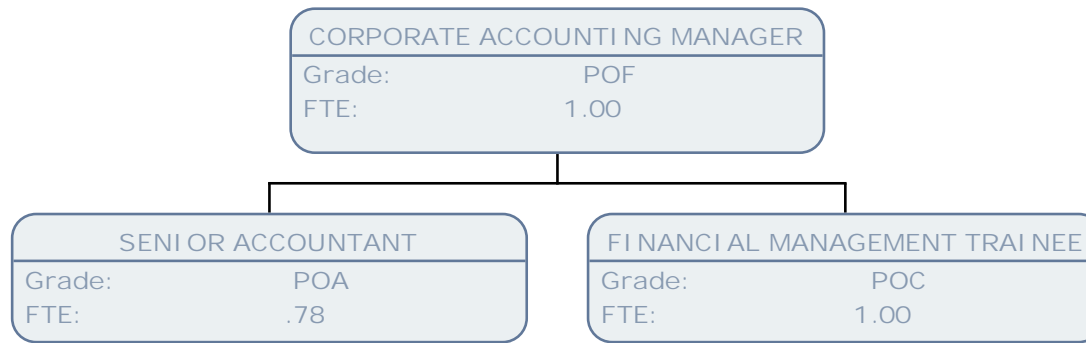

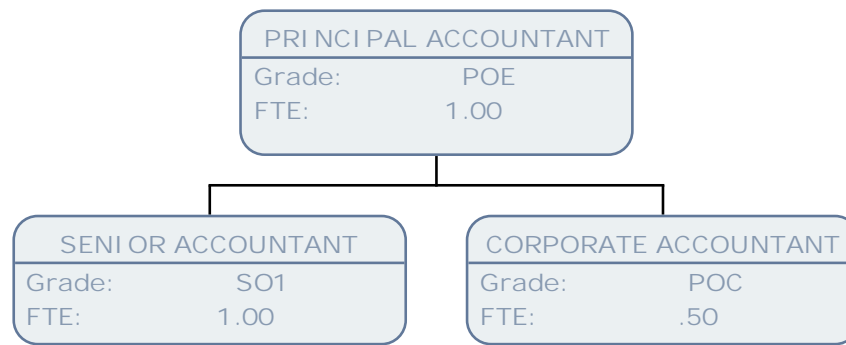

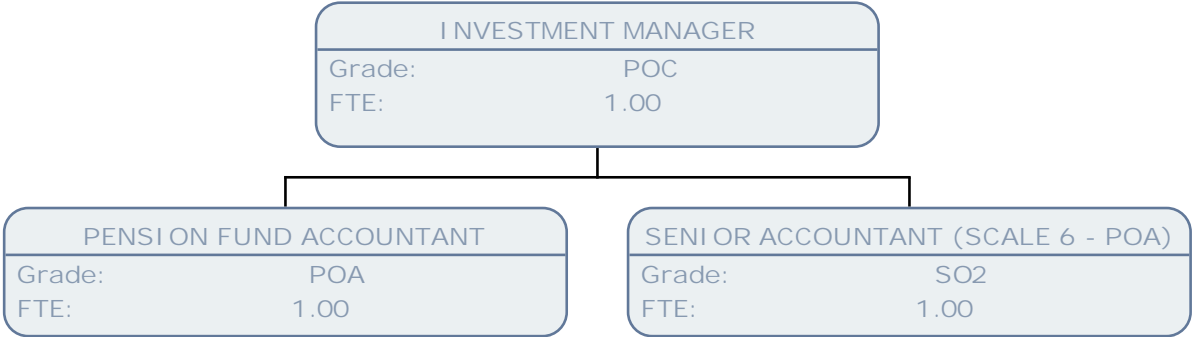

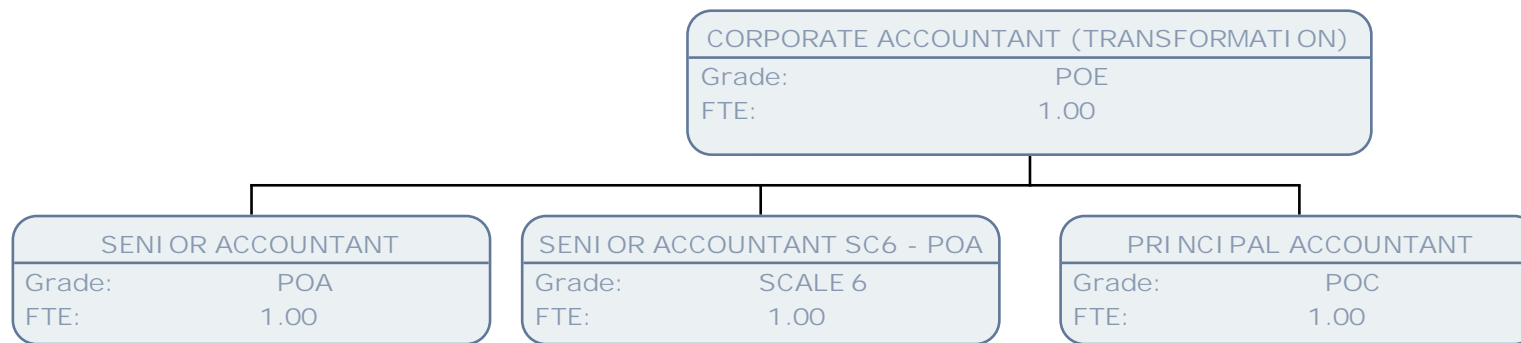

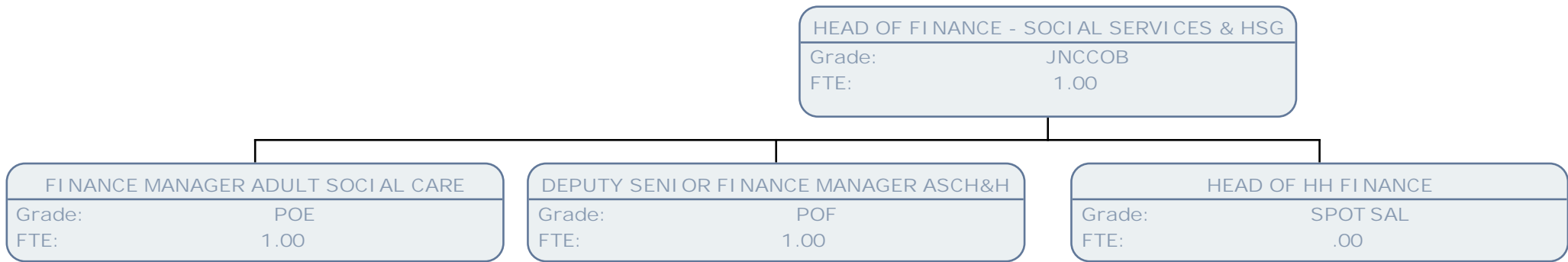



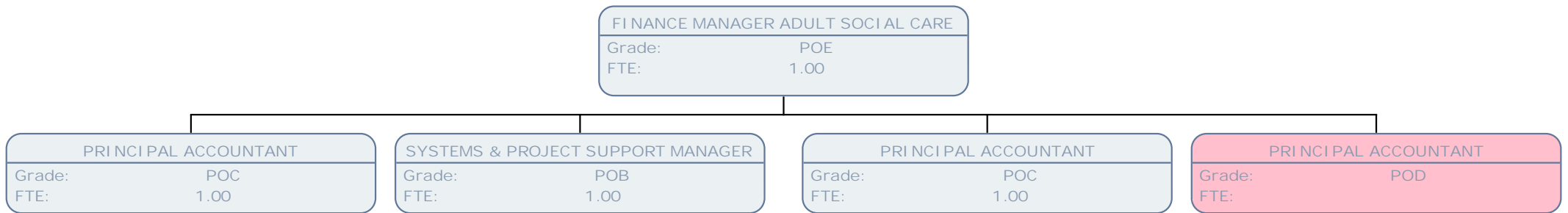

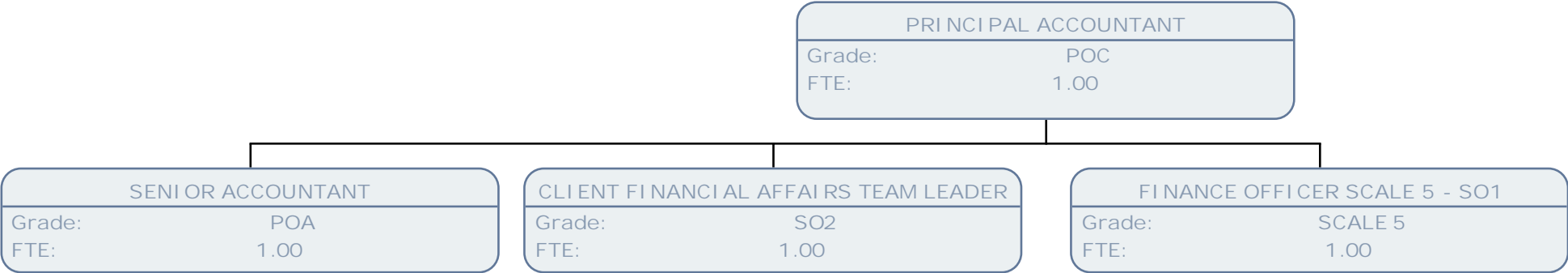

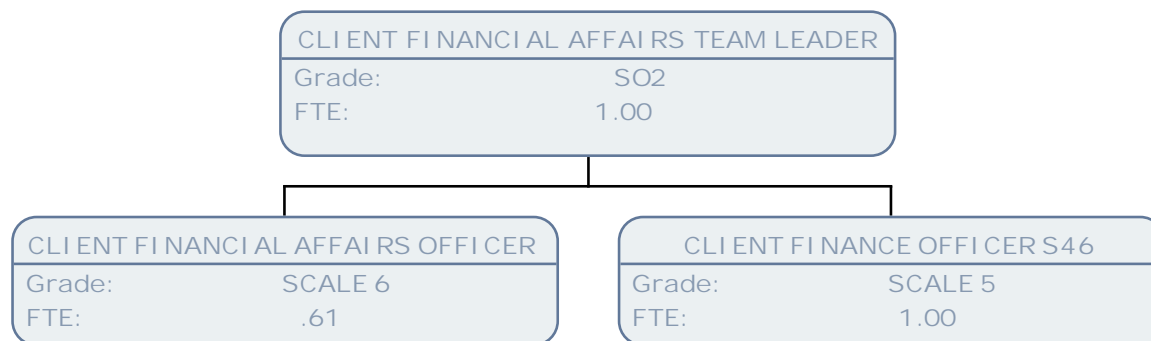

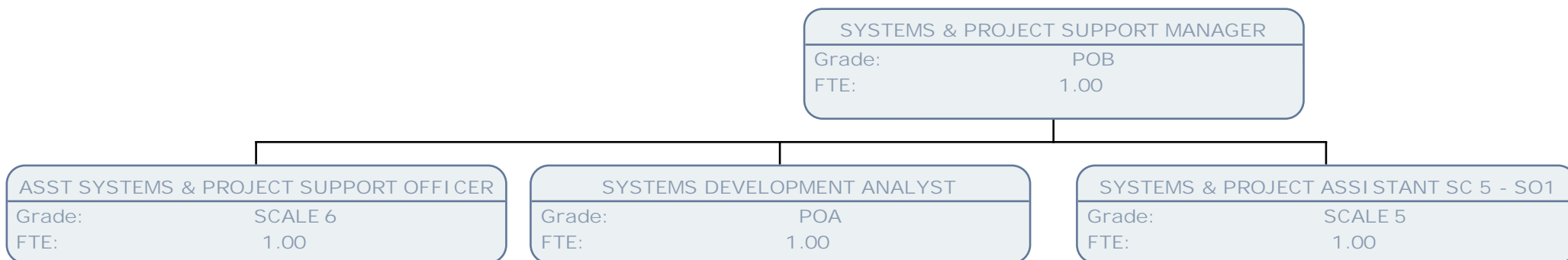

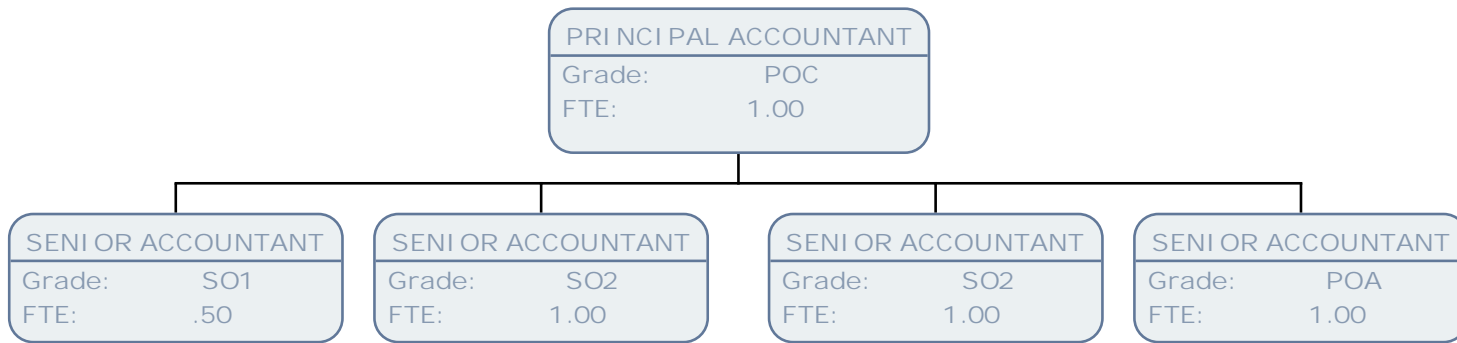

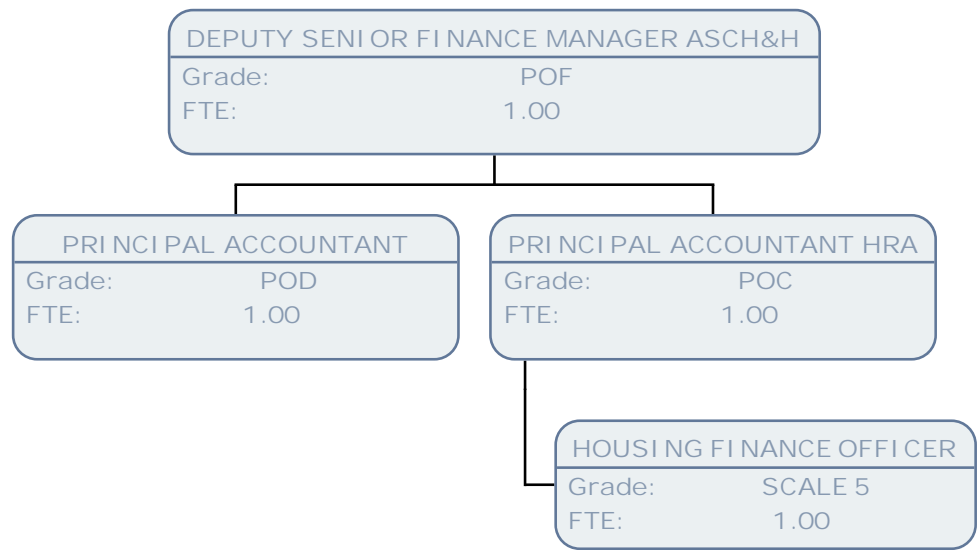

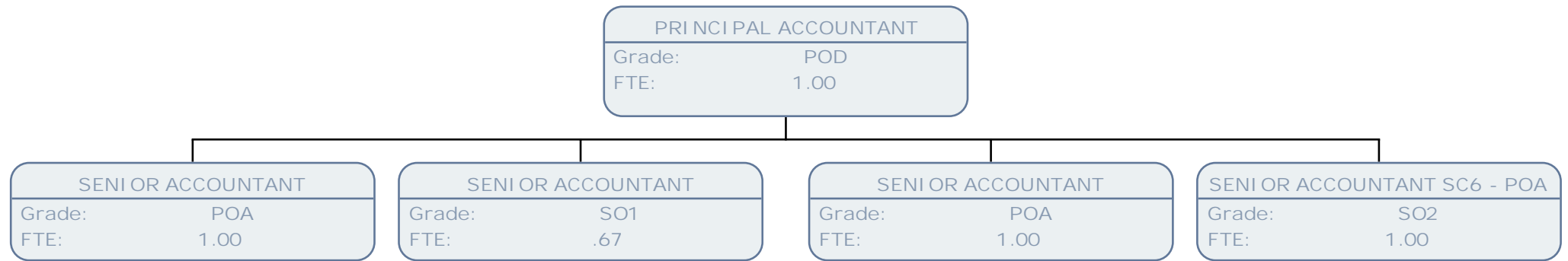

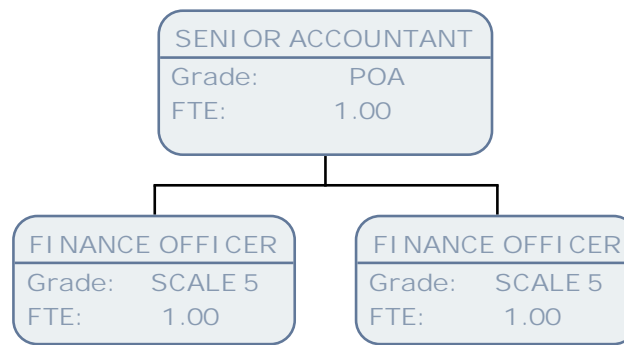



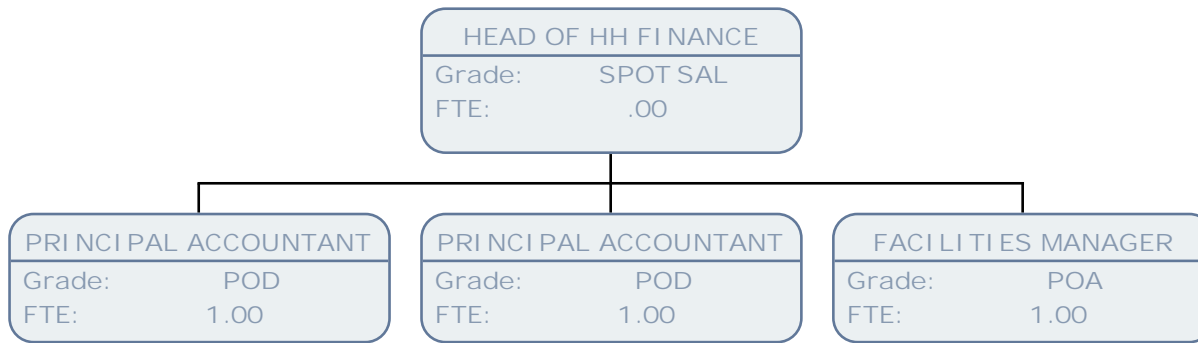

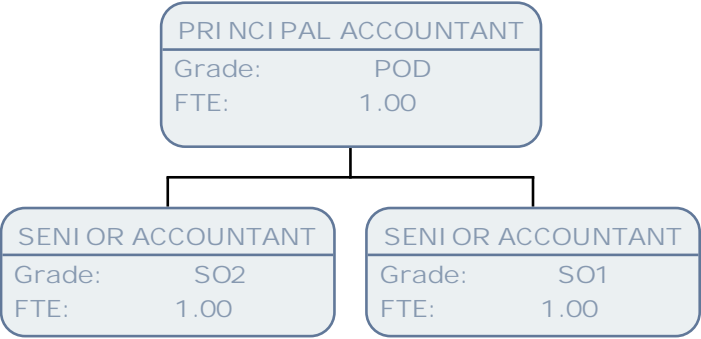

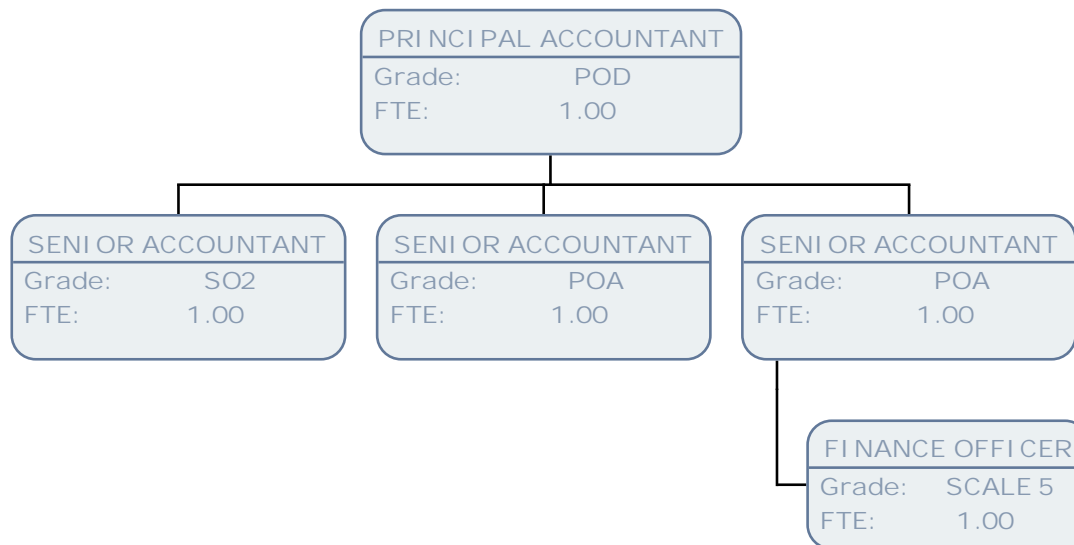

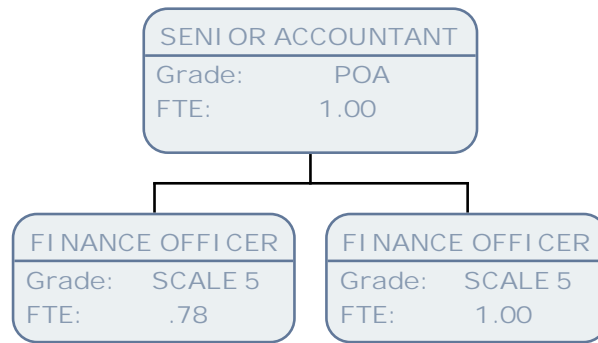

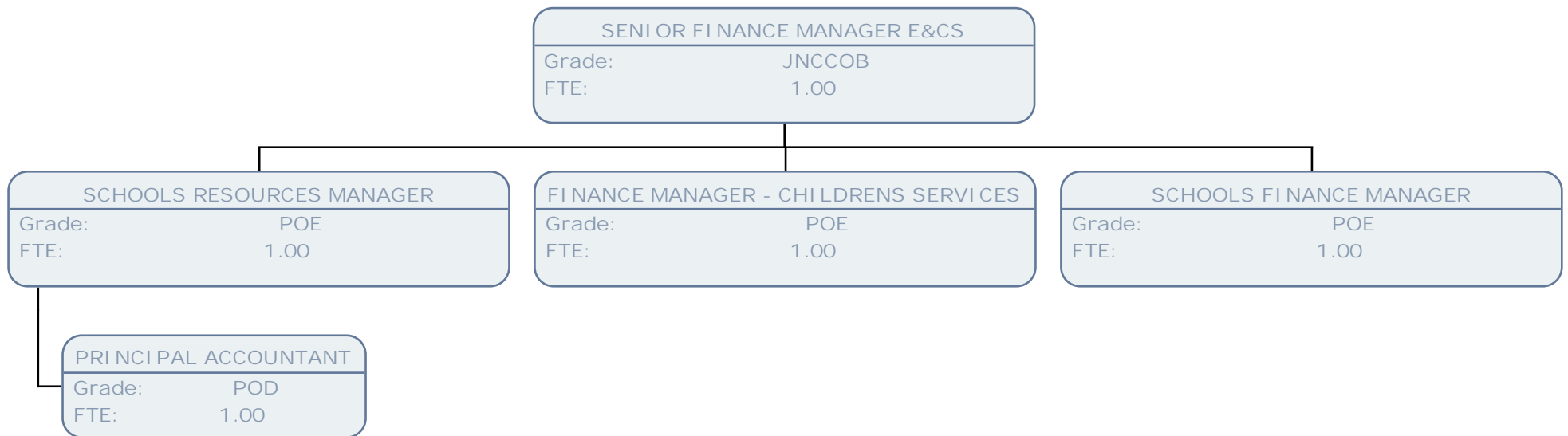

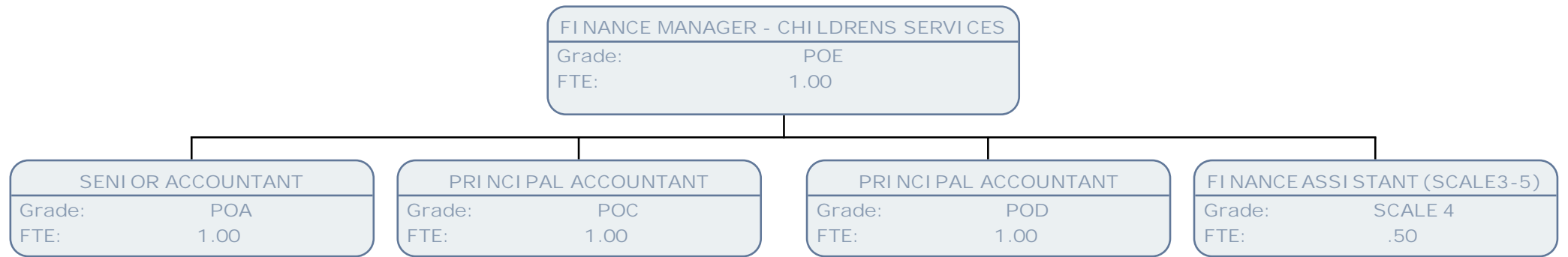

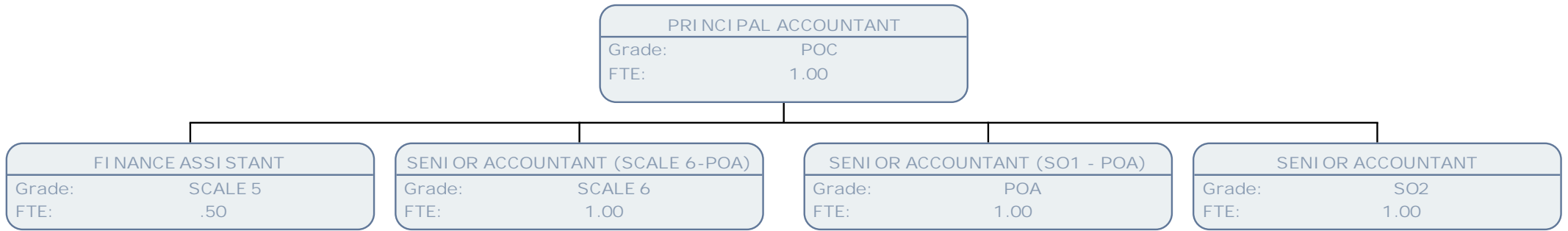

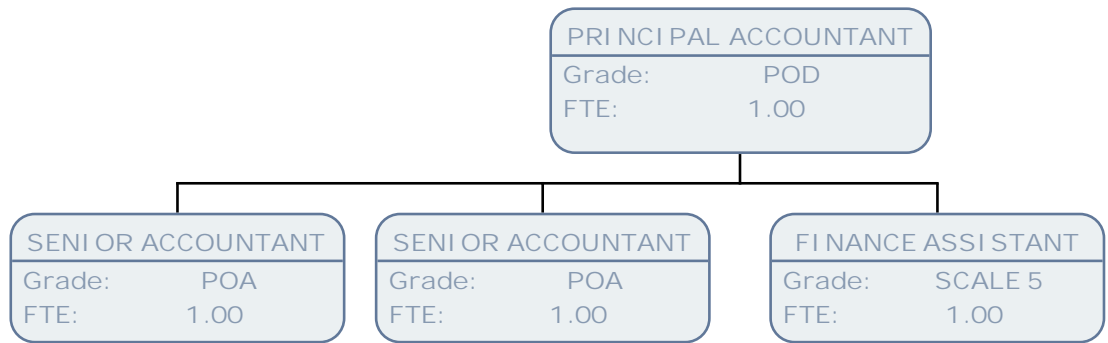



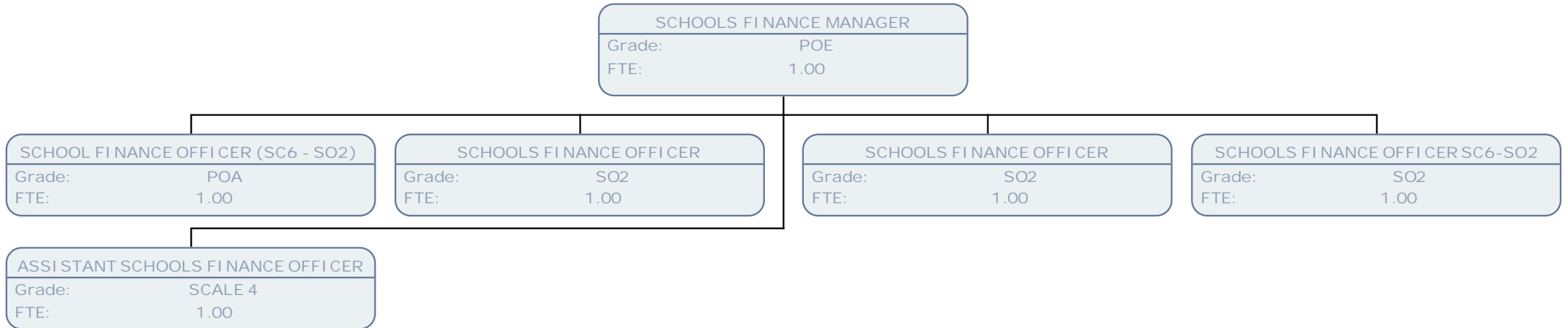

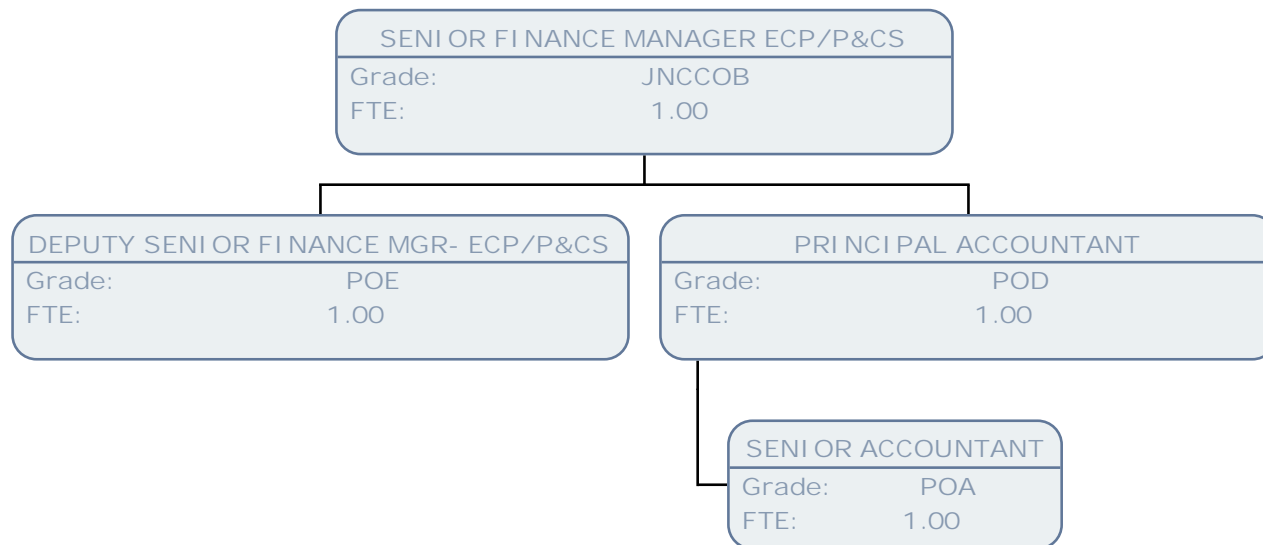

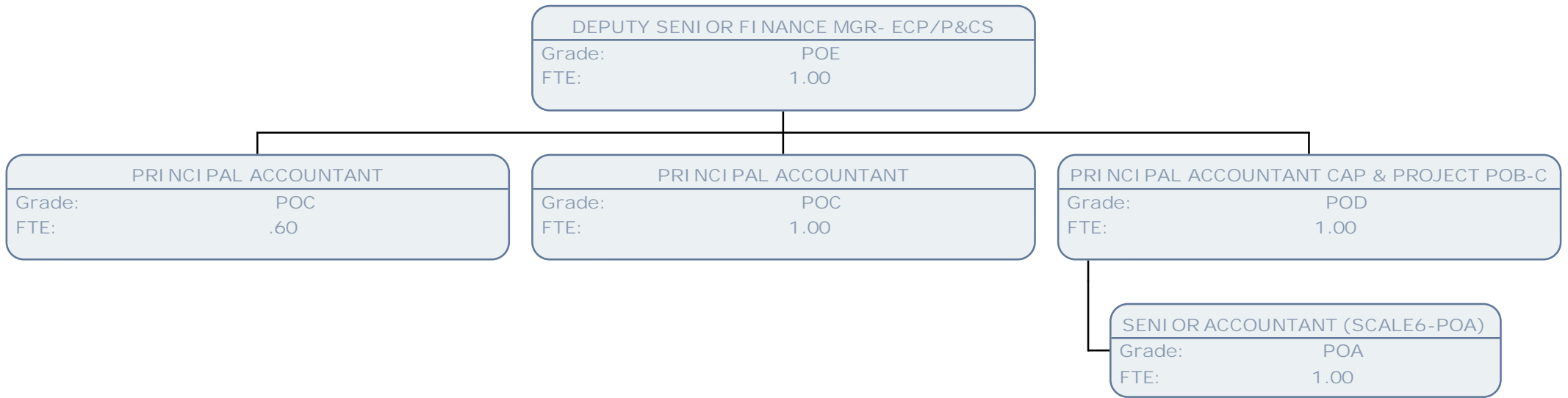

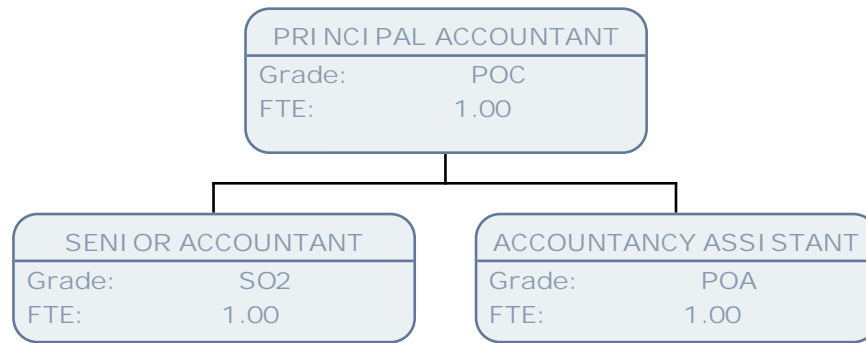

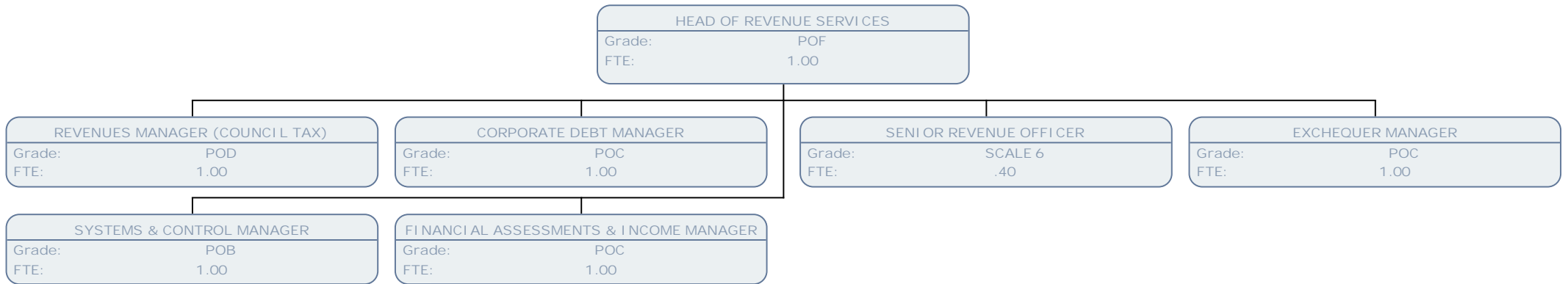

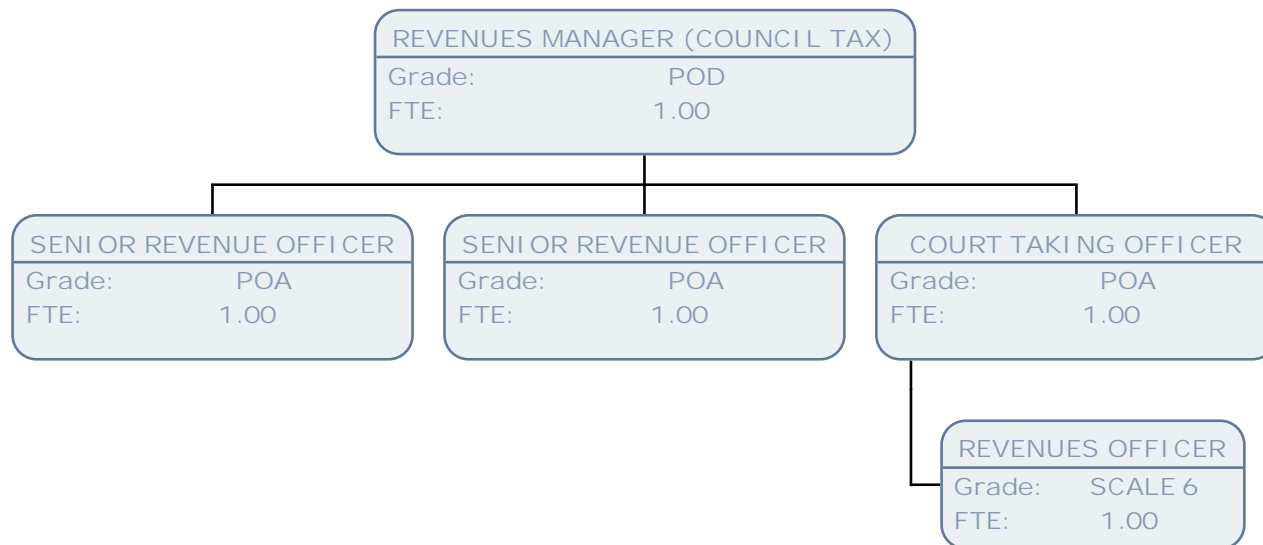

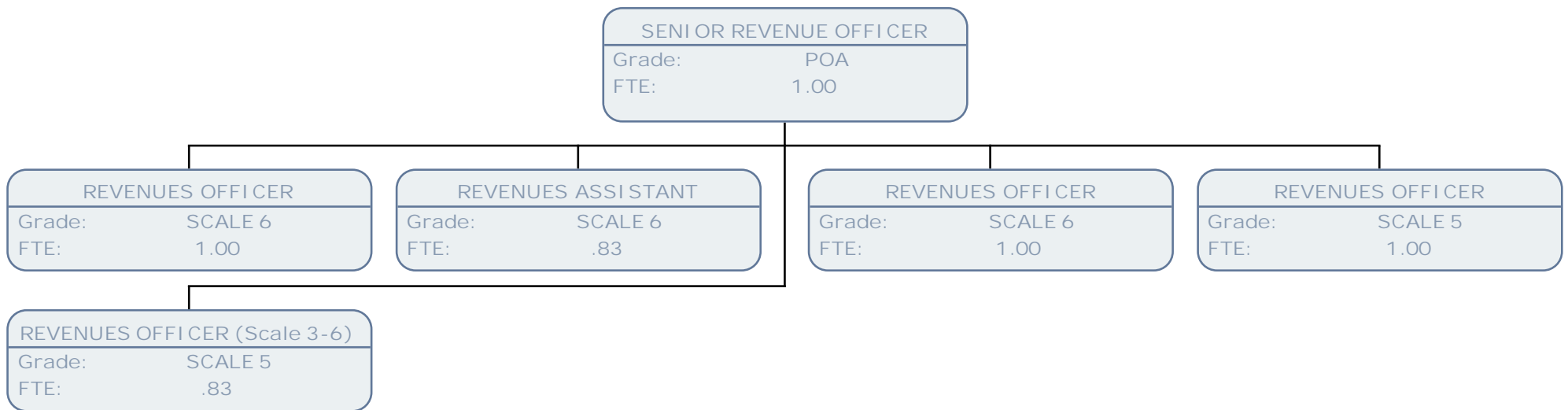

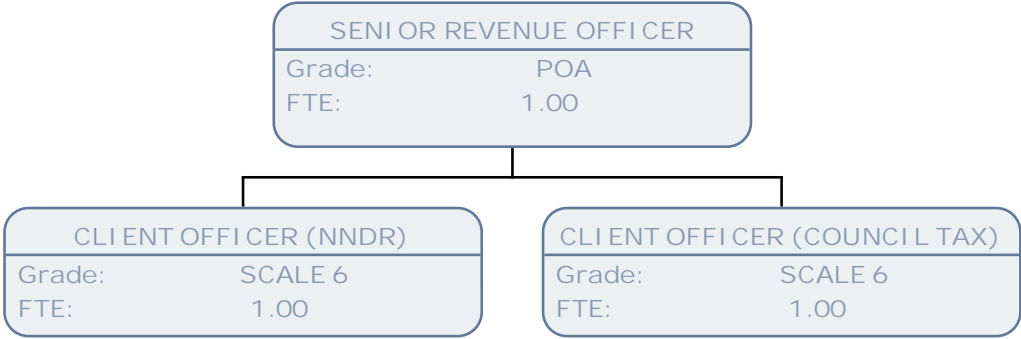



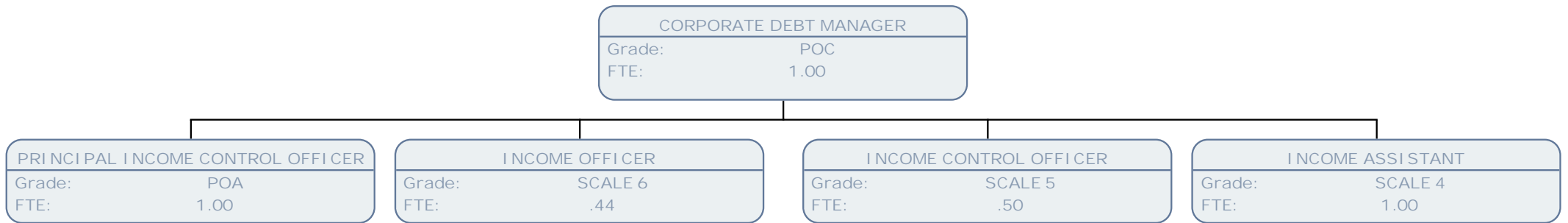

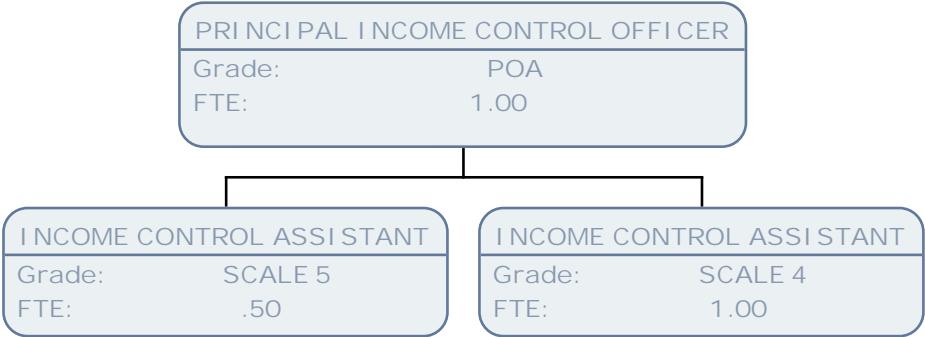

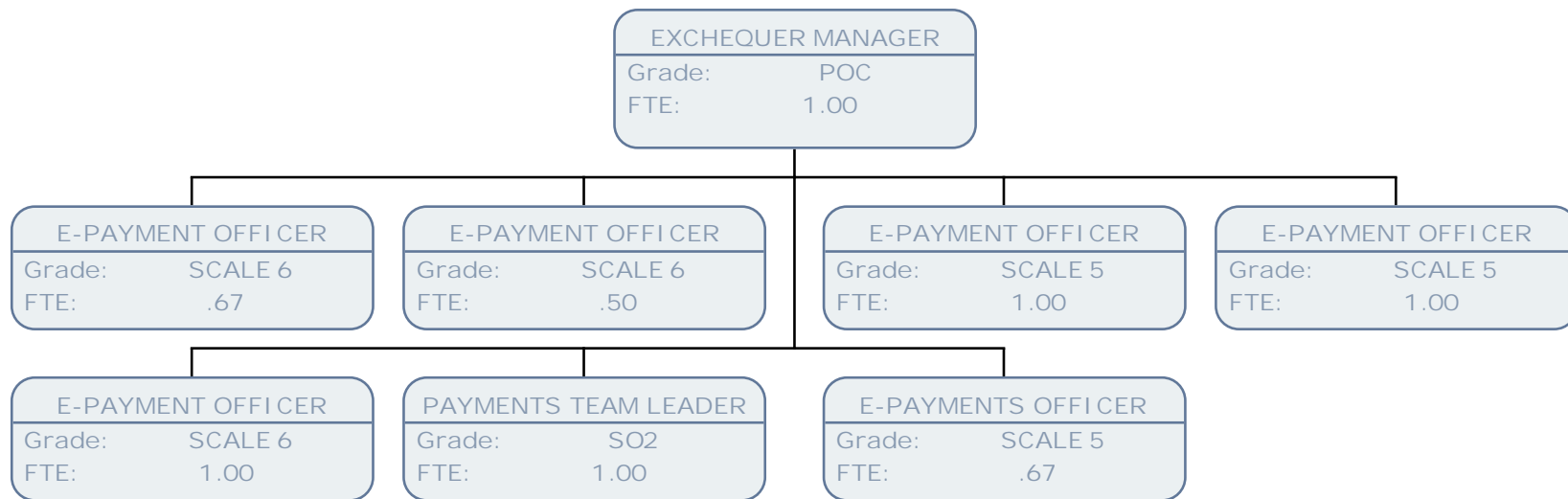

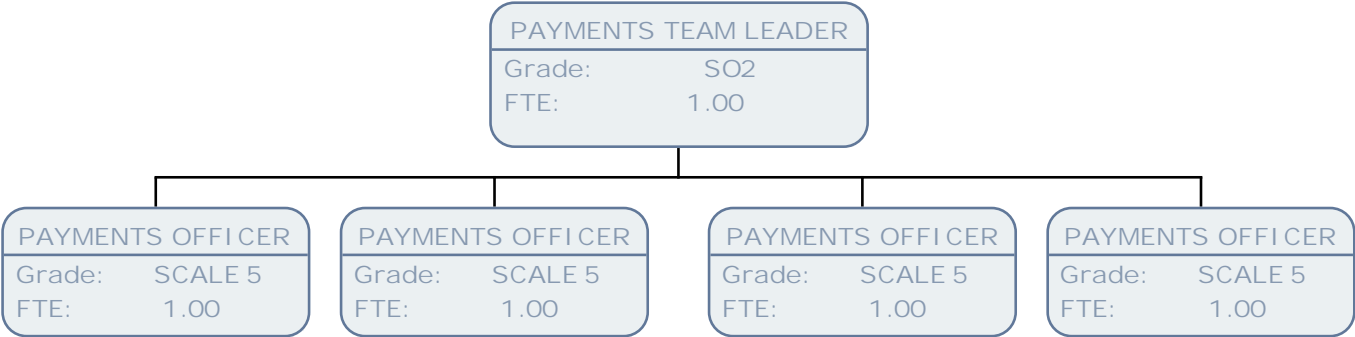

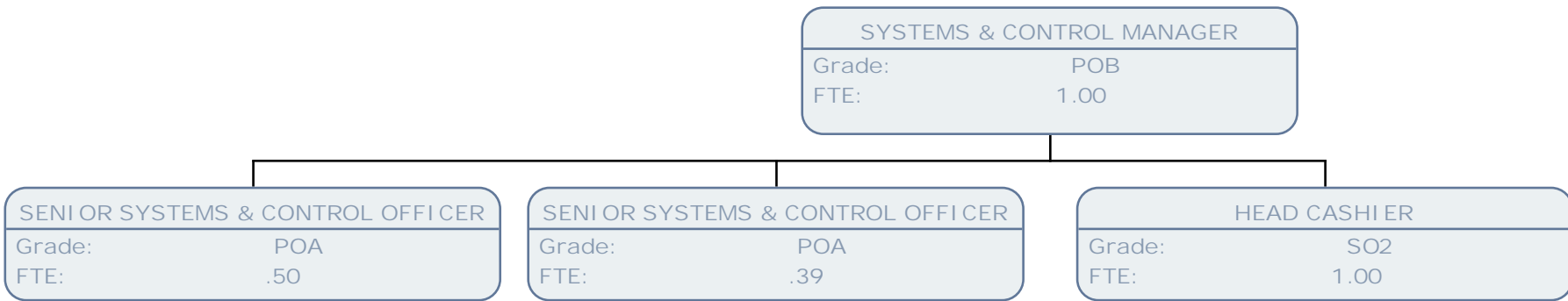

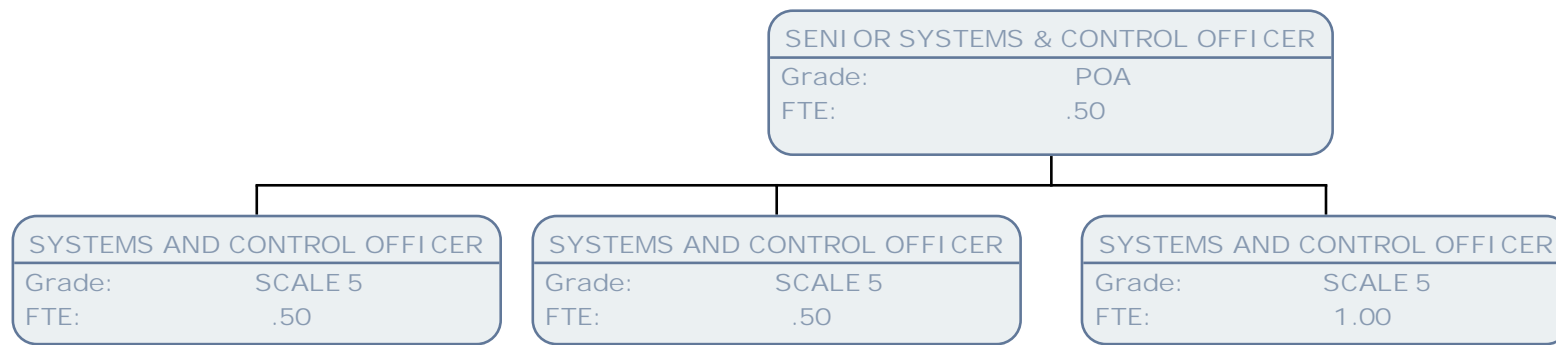

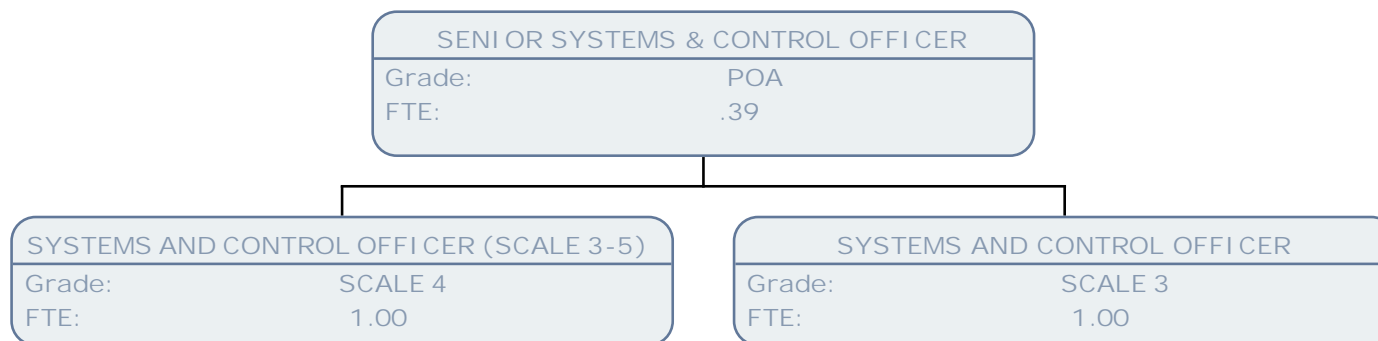

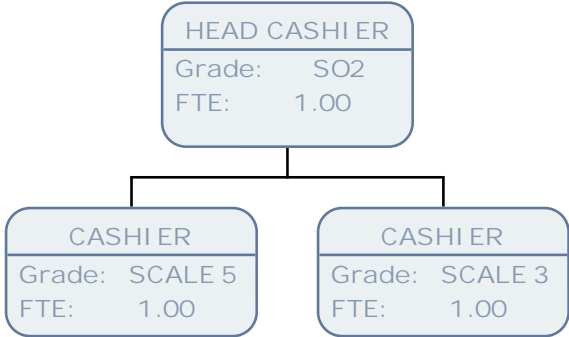



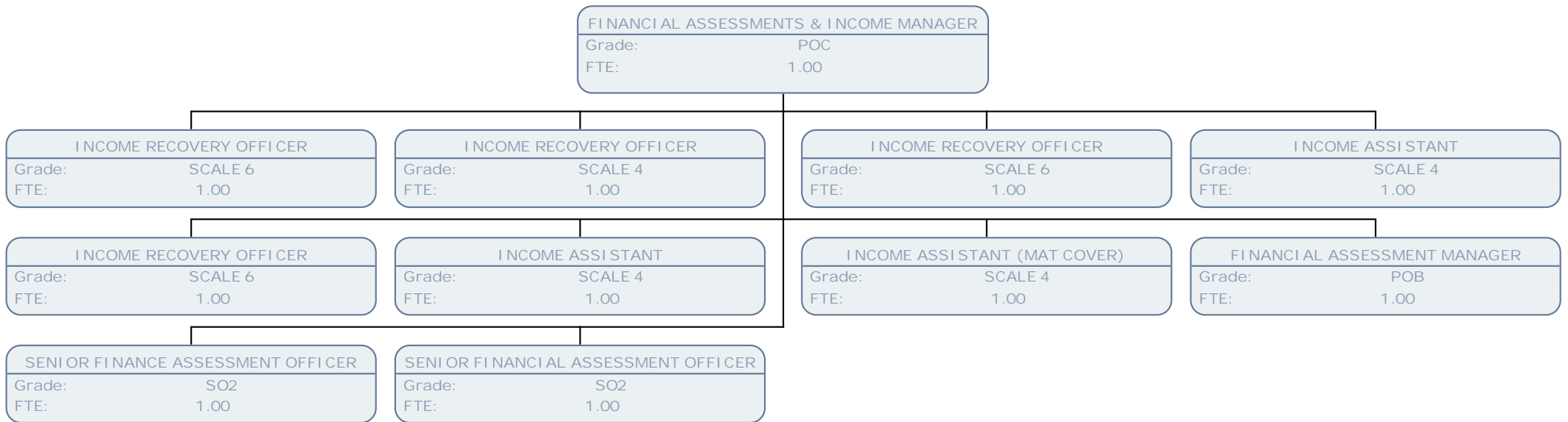

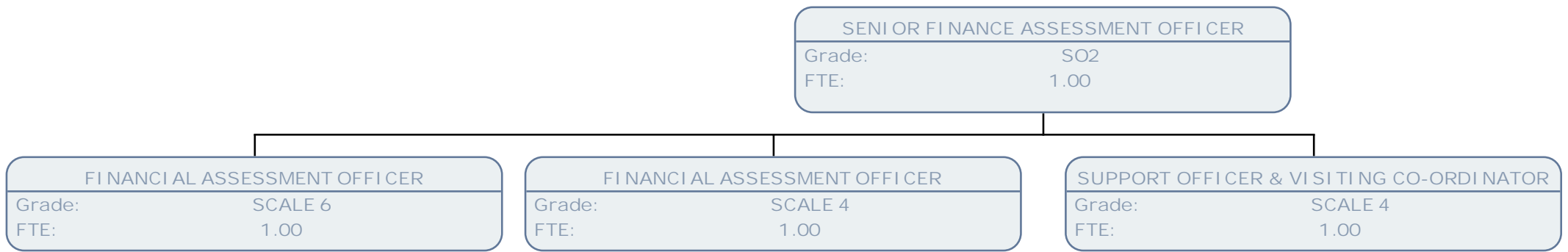

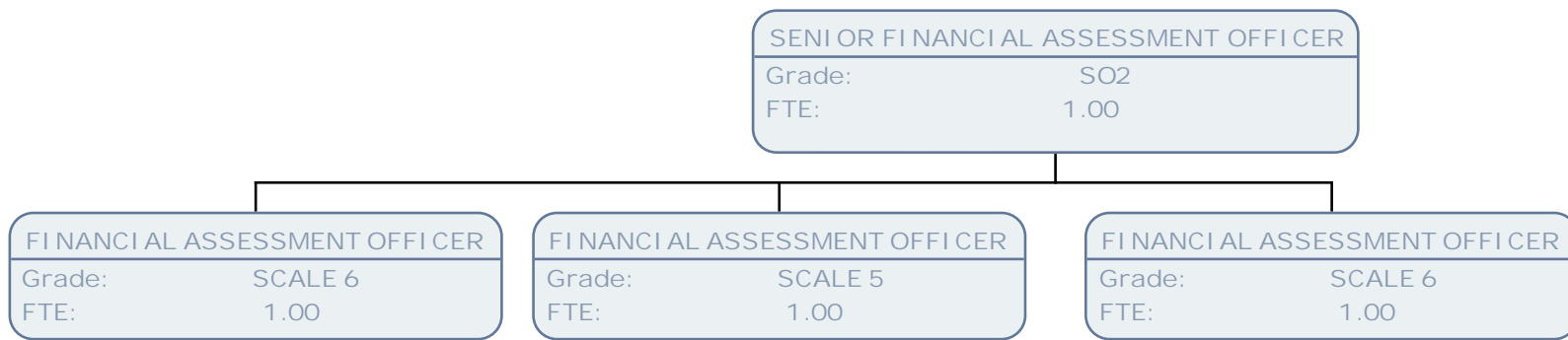

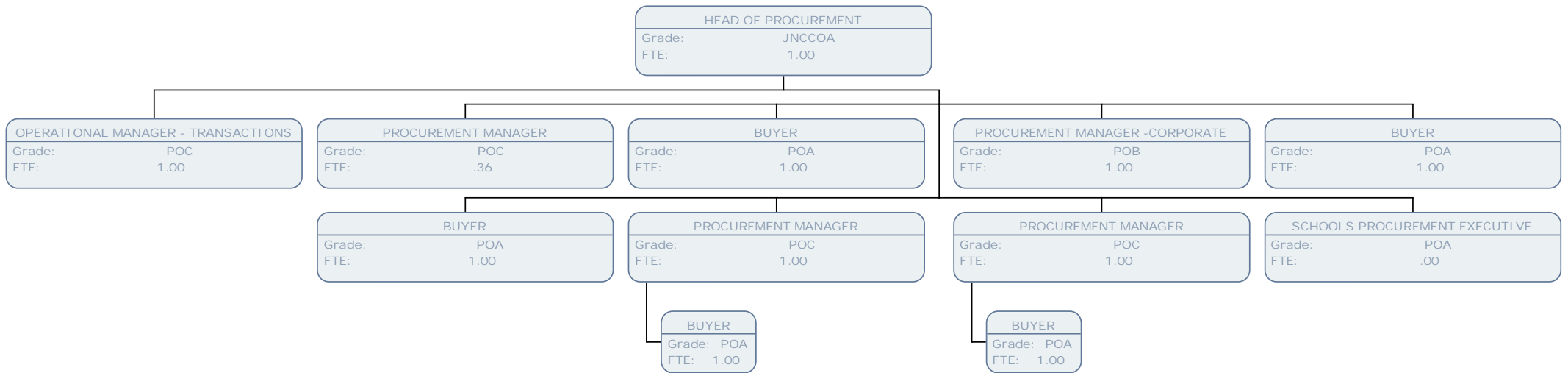

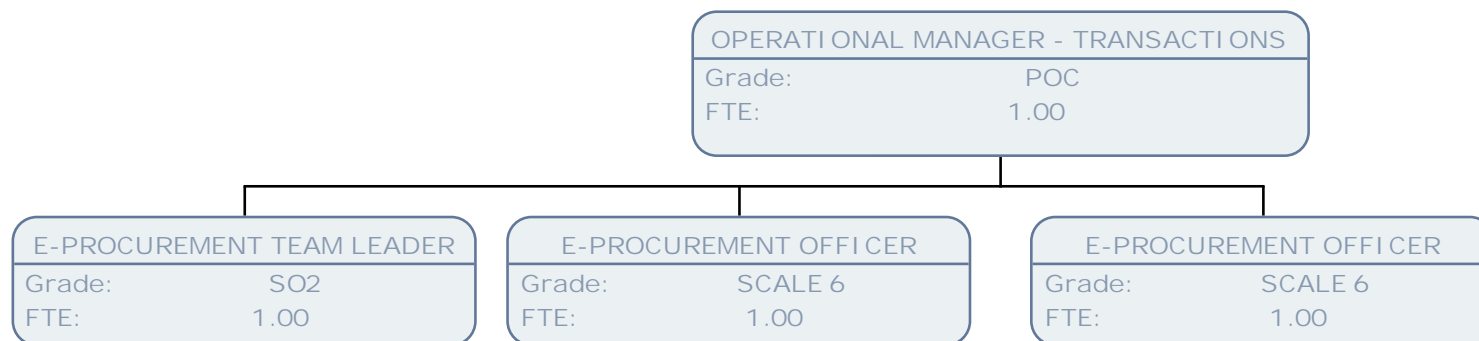

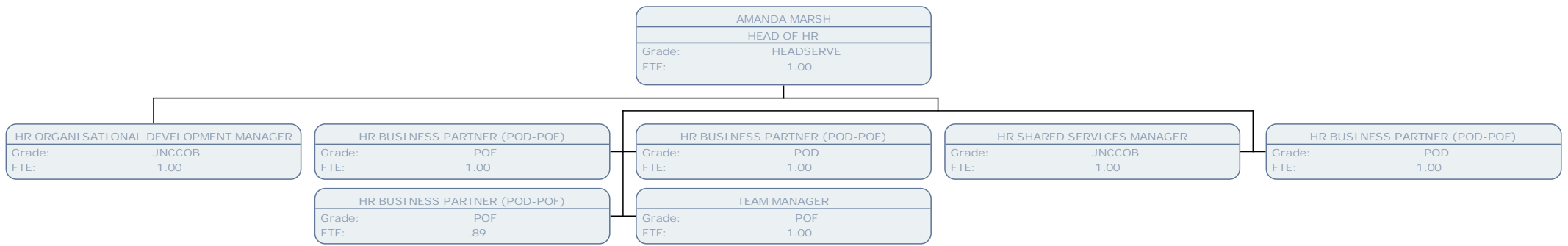

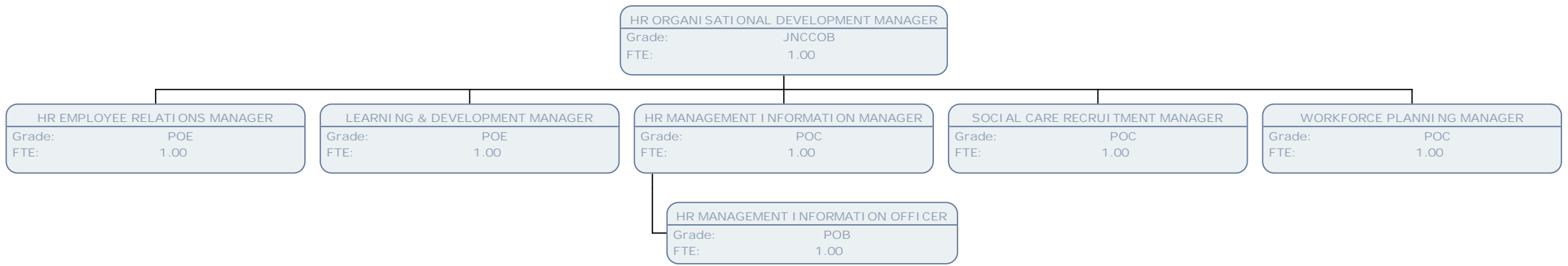





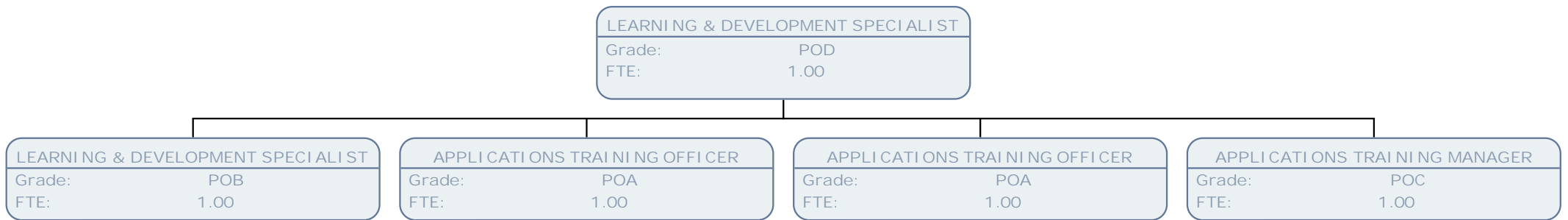

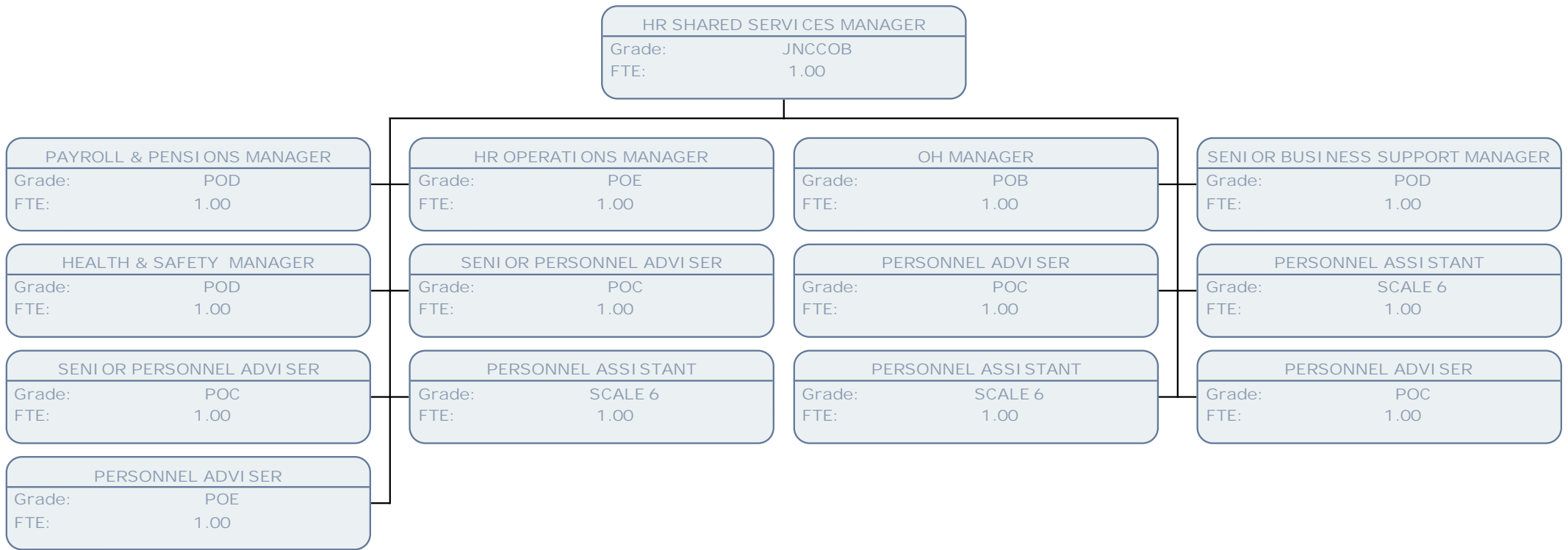

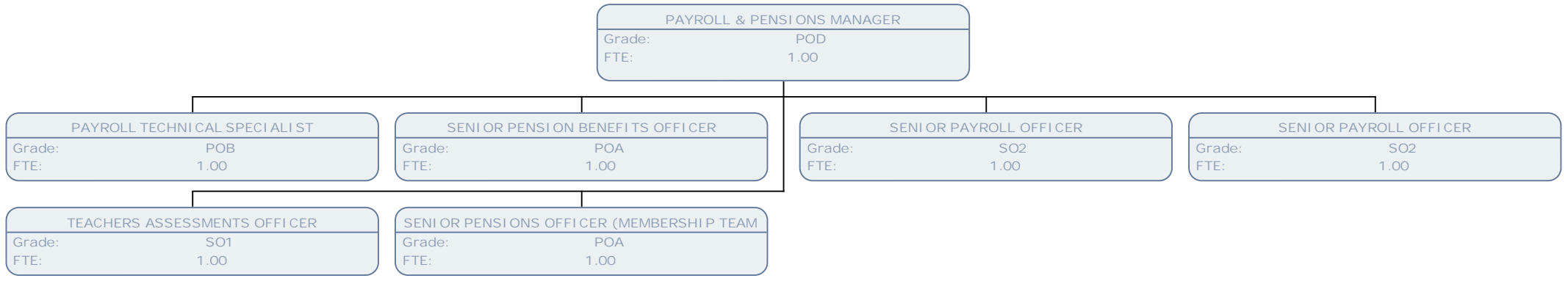

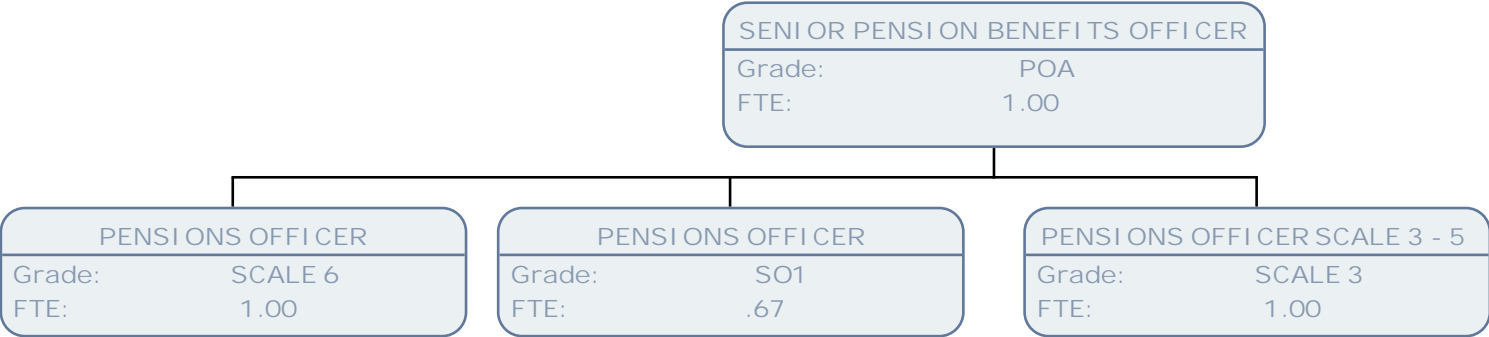

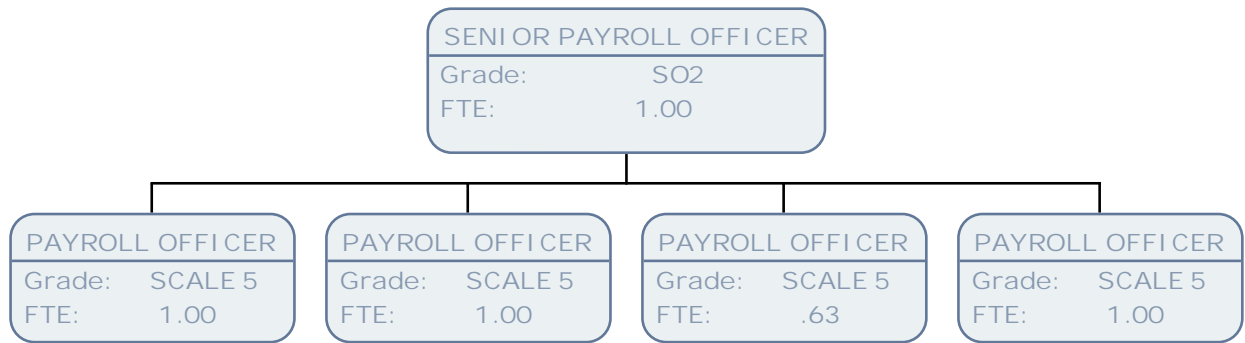

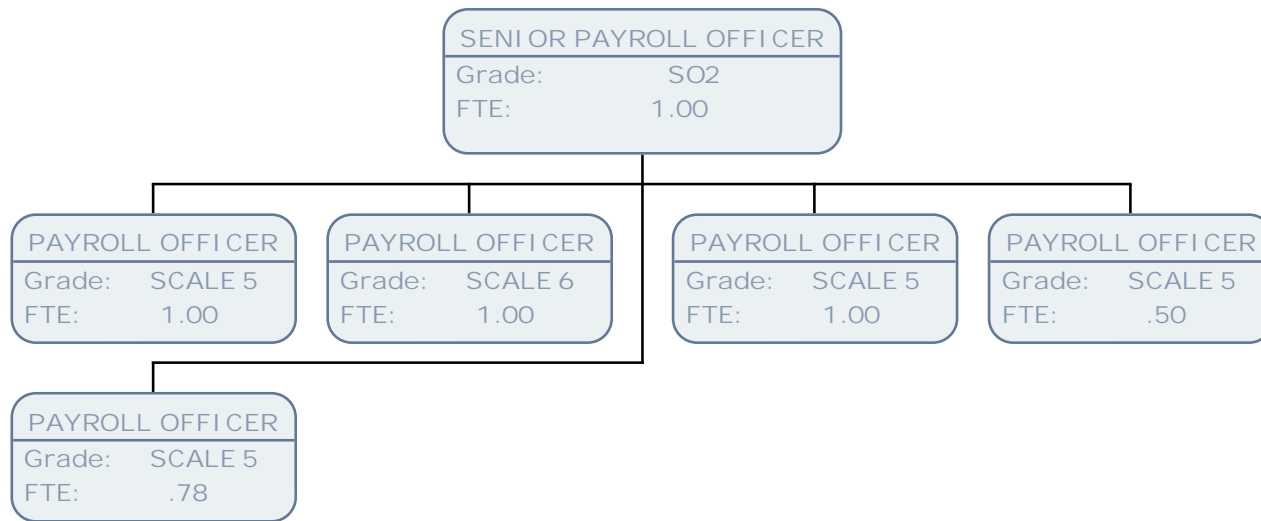

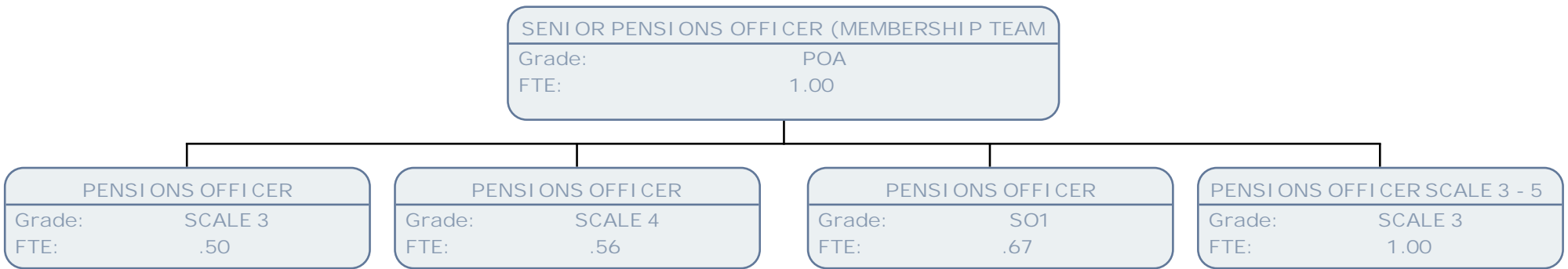

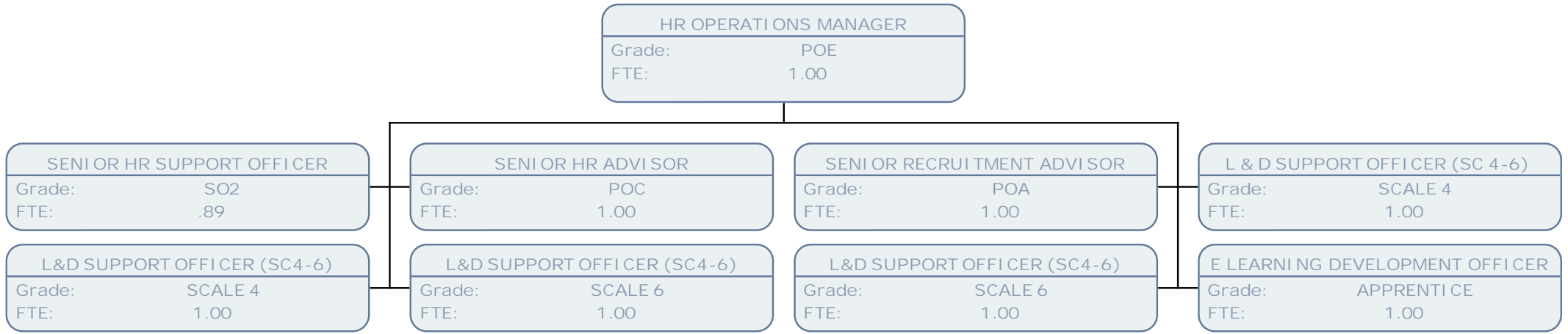



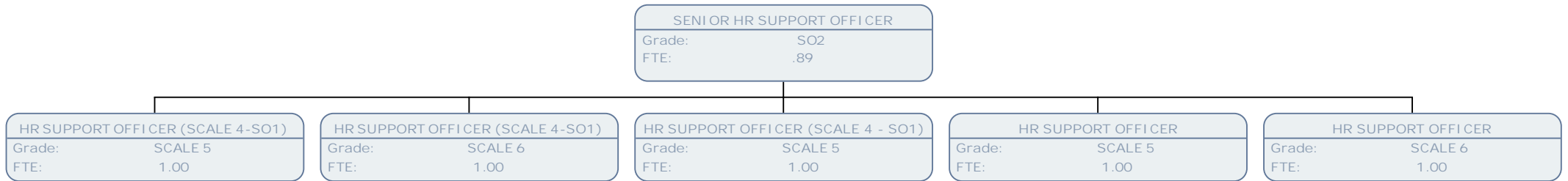

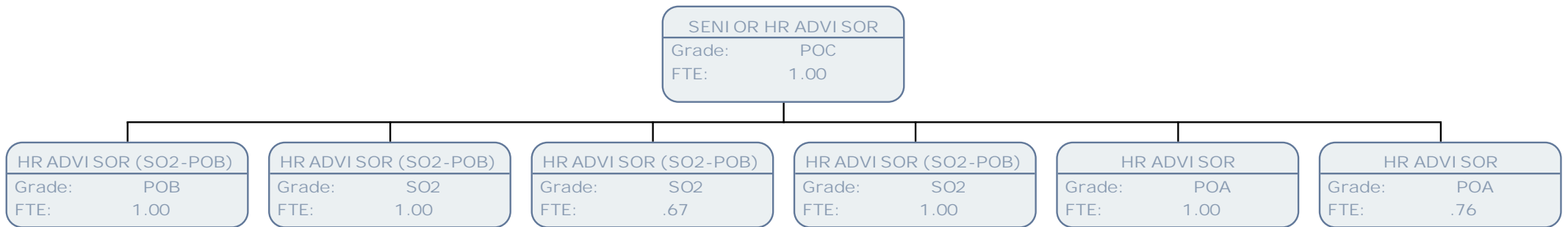

SENIOR RECRUITMENT ADVISOR	
Grade:	POA
FTE:	1.00

RECRUITMENT ADVISOR SC 5 - SO2	
Grade:	SCALE 5
FTE:	1.00

RECRUITMENT ADVISOR (SC5-SO2)	
Grade:	SCALE 5
FTE:	1.00



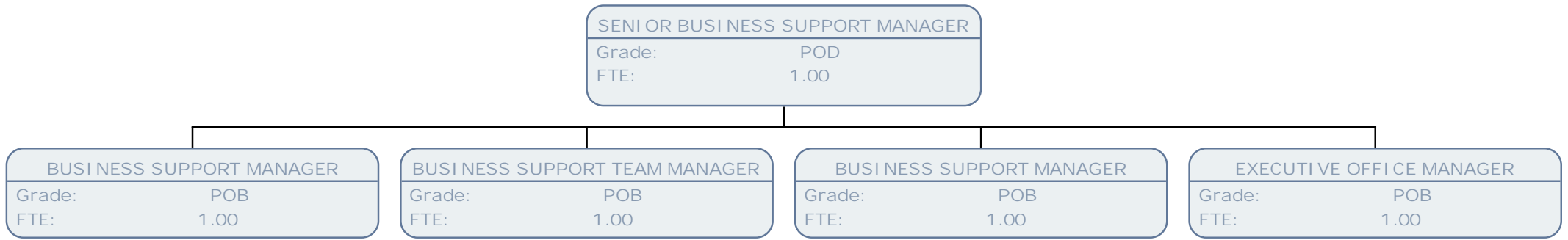

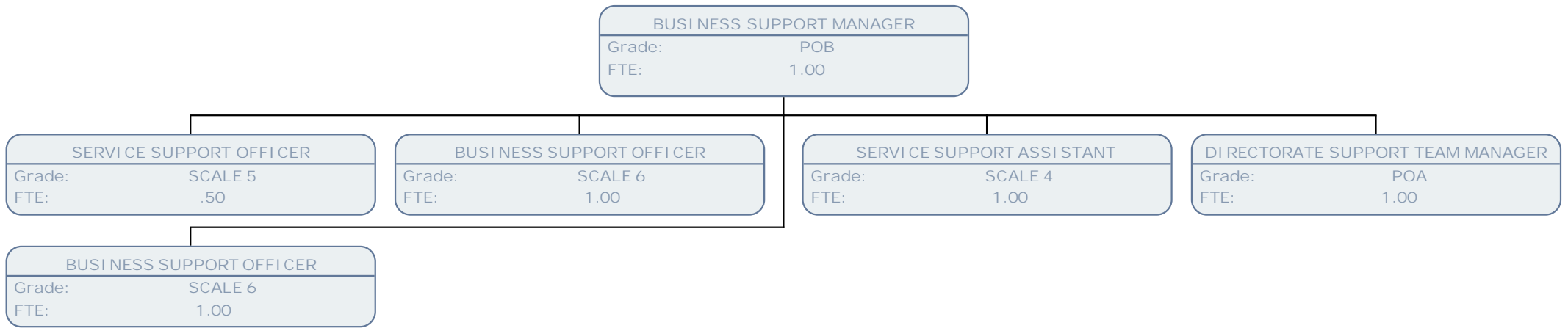

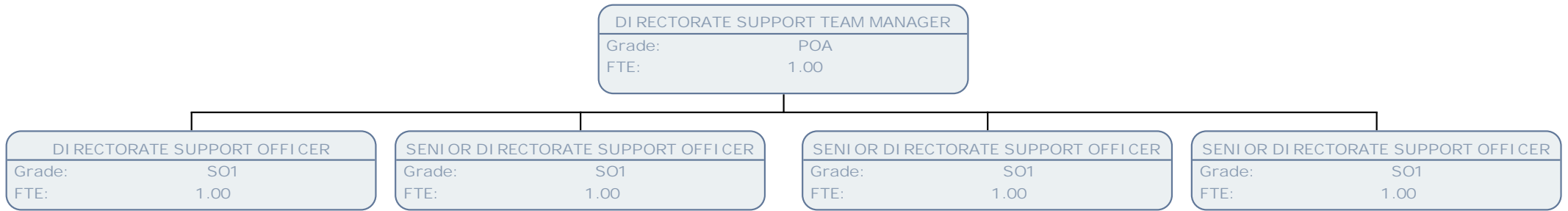

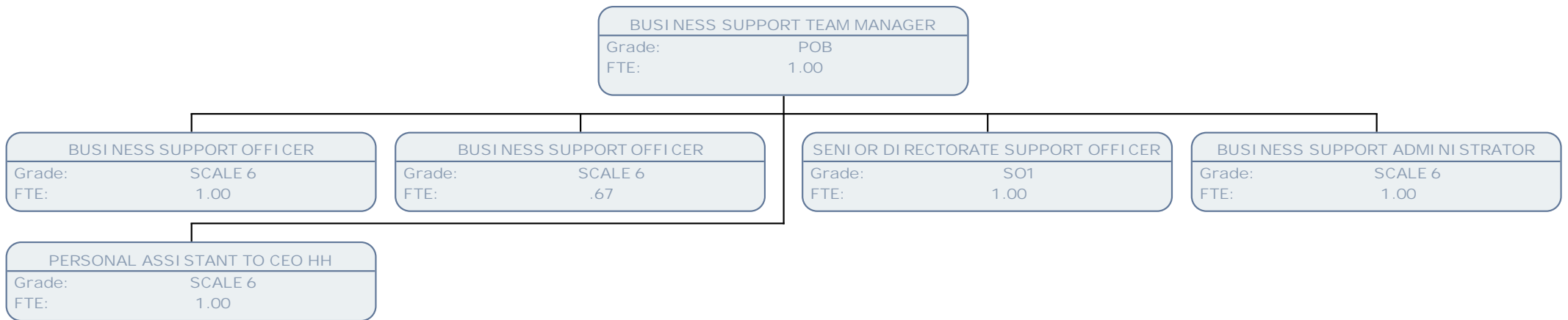

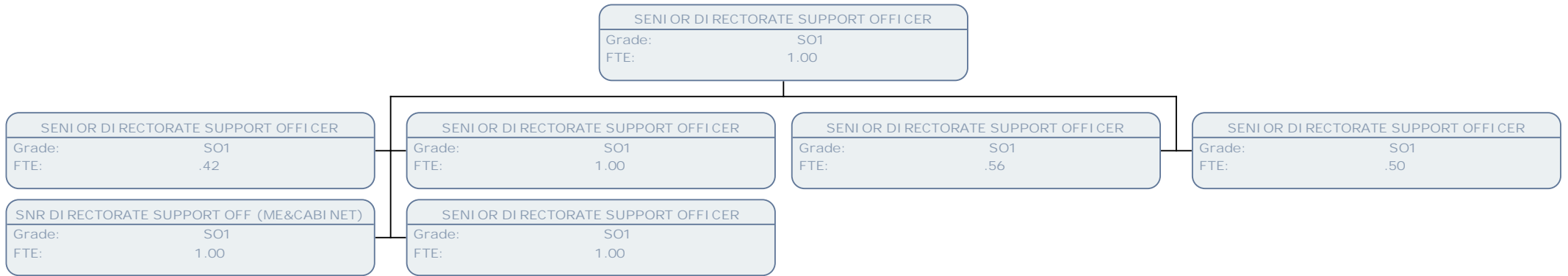





PA TO HEAD OF SERVICE	
Grade:	POA
FTE:	1.00

ADMINISTRATIVE ASSISTANT	
Grade:	SCALE 3
FTE:	1.00

PA TO HEAD OF SERVICE	
Grade:	SO2
FTE:	.50



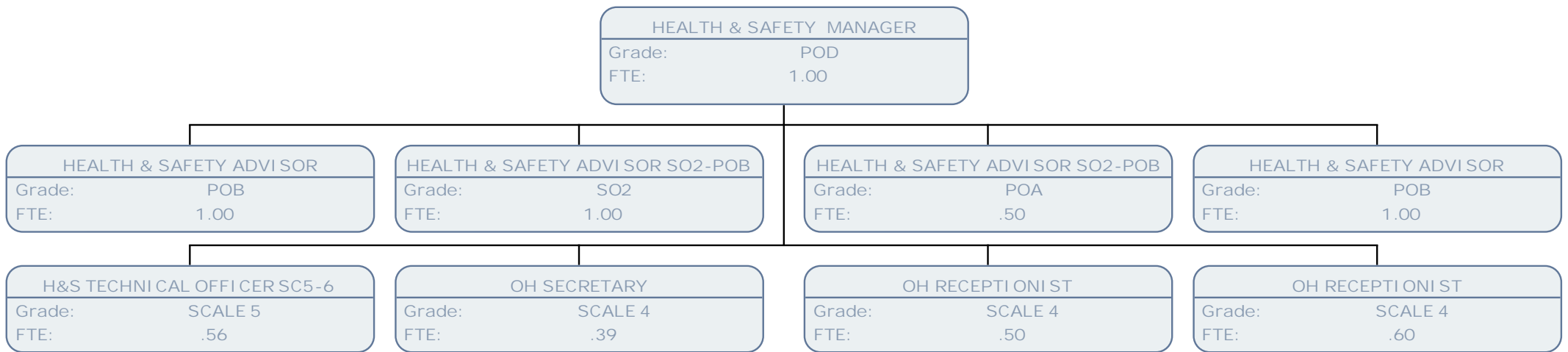

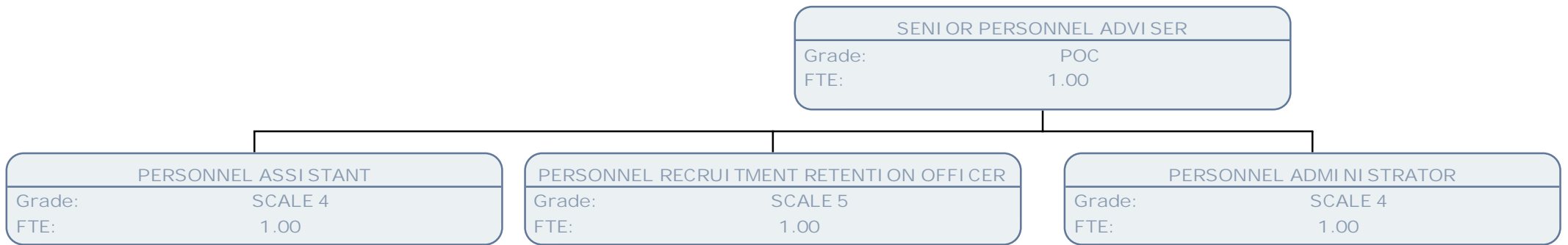

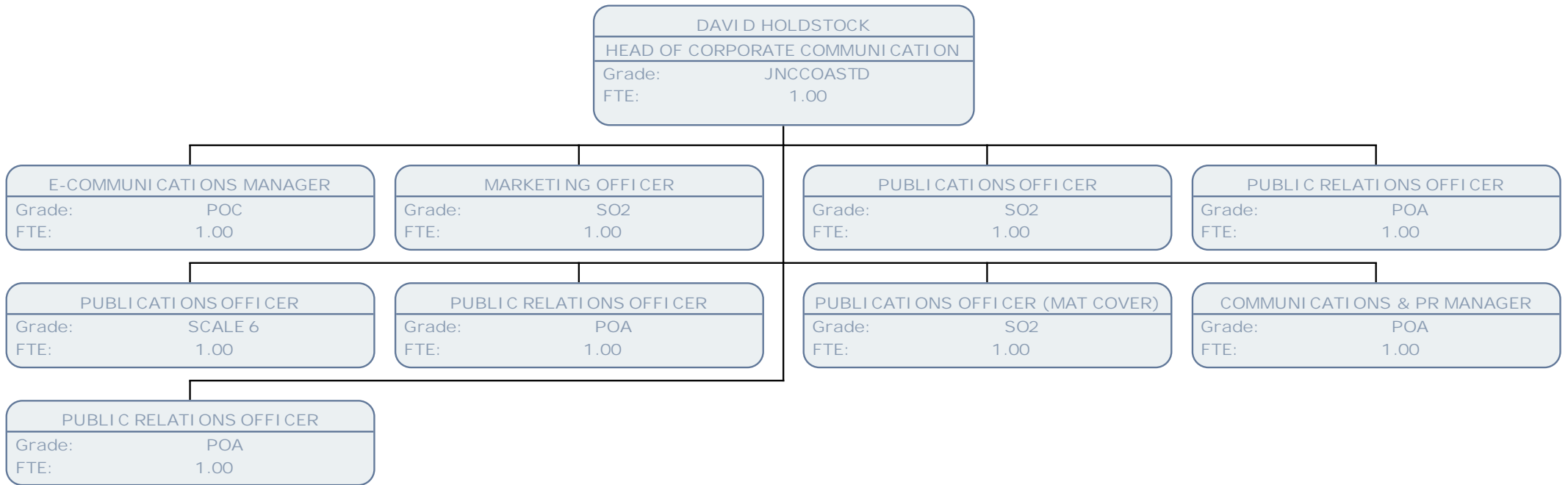

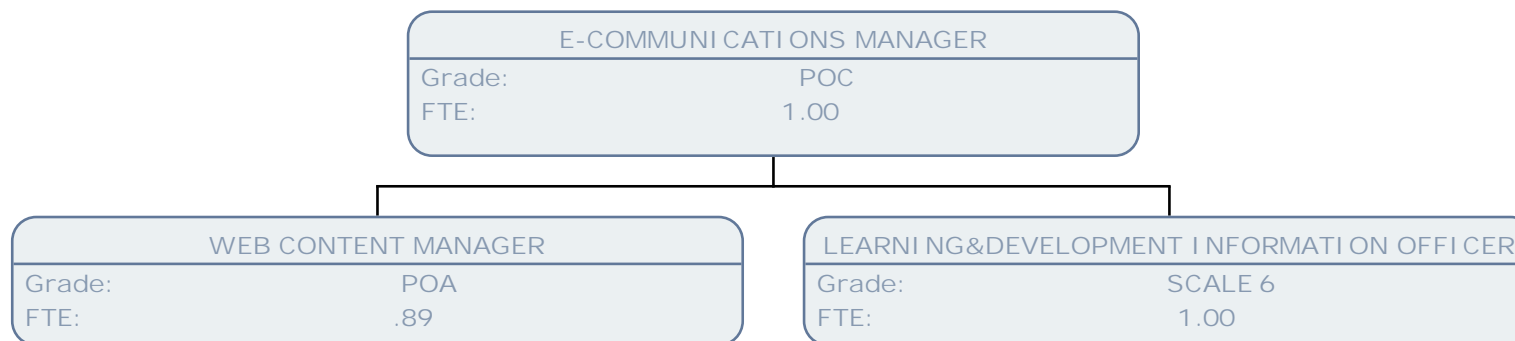

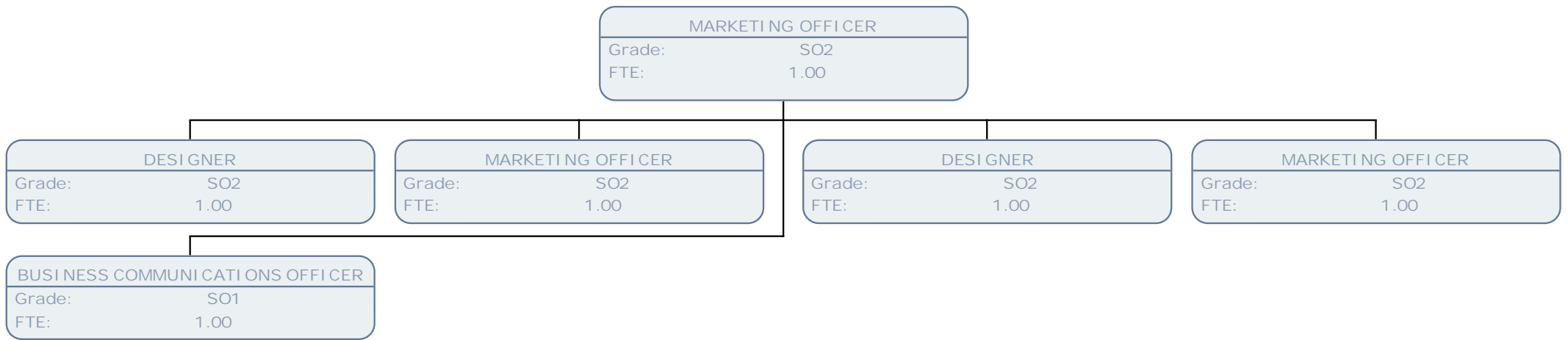

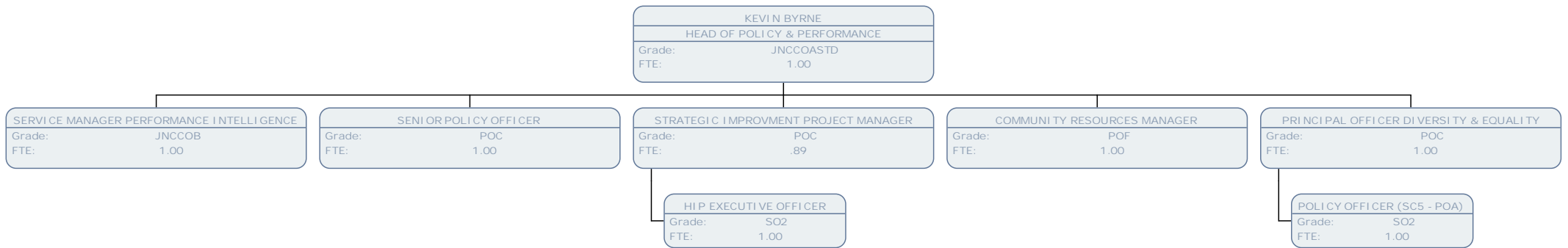



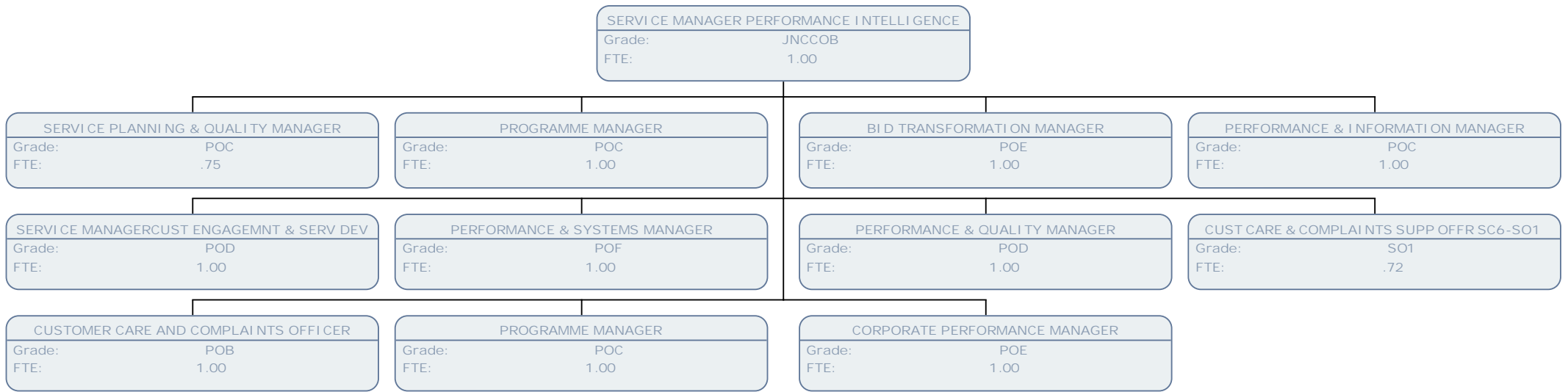

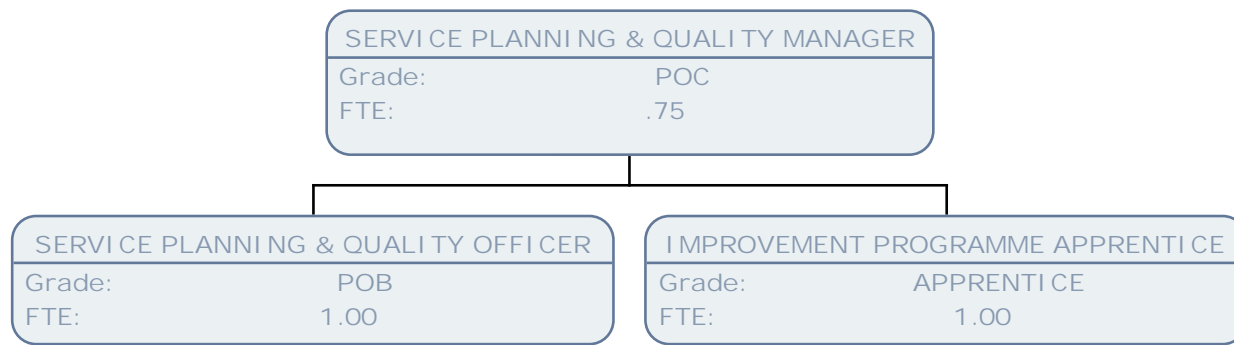

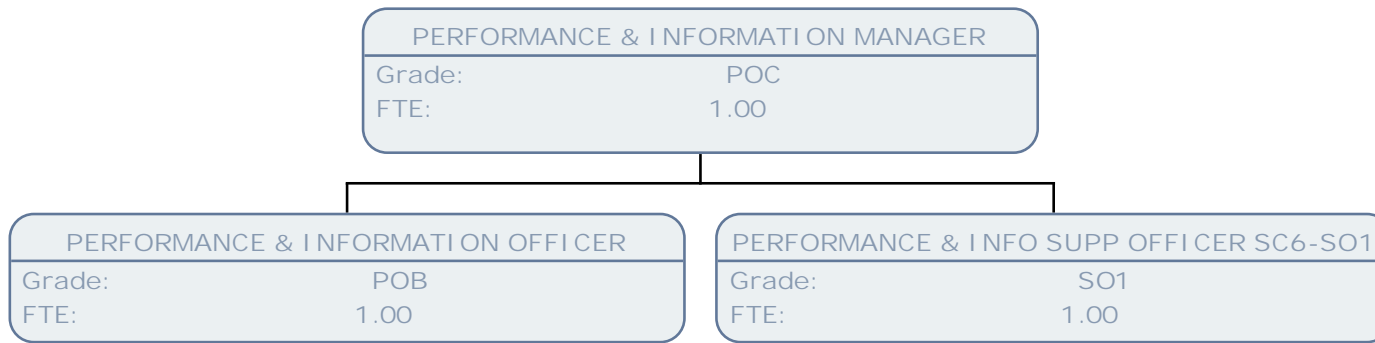

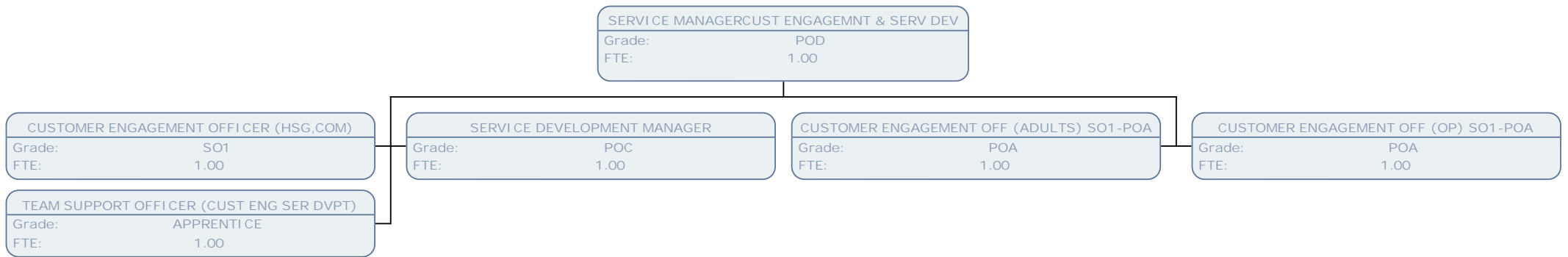

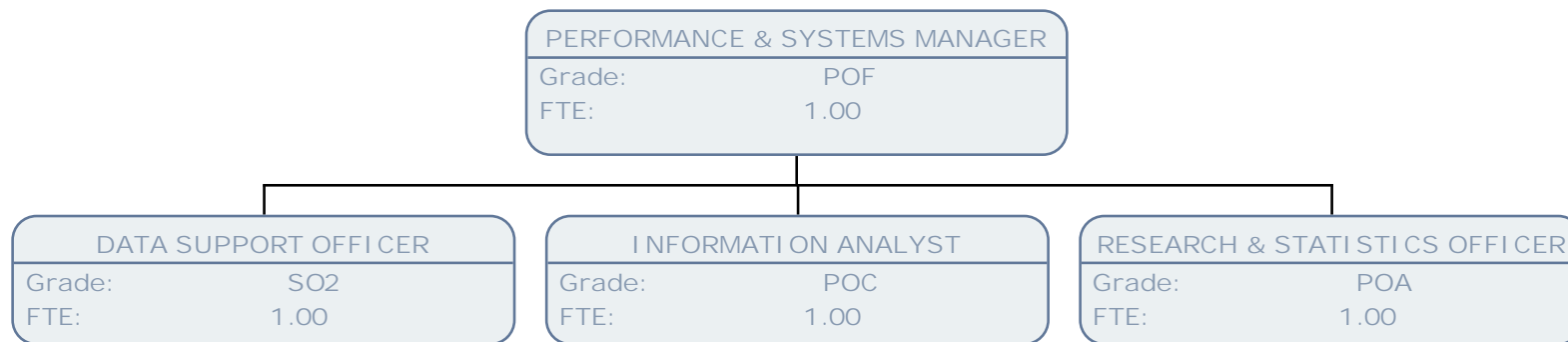

PERFORMANCE & QUALITY MANAGER	
Grade:	POD
FTE:	1.00

ASSISTANT PERFORMANCE MANAGER	
Grade:	POC
FTE:	1.00

PERFORMANCE & BUSINESS IMPROVEMENT OFF	
Grade:	POA
FTE:	1.00



